

T. 25 S. R. 7 W

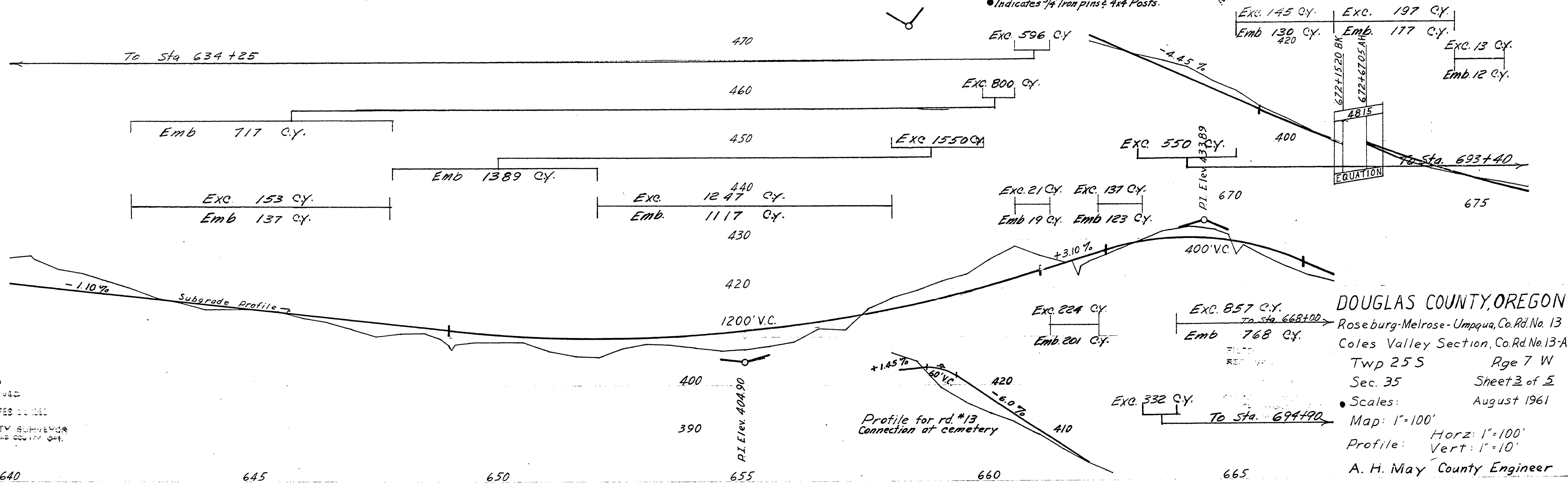
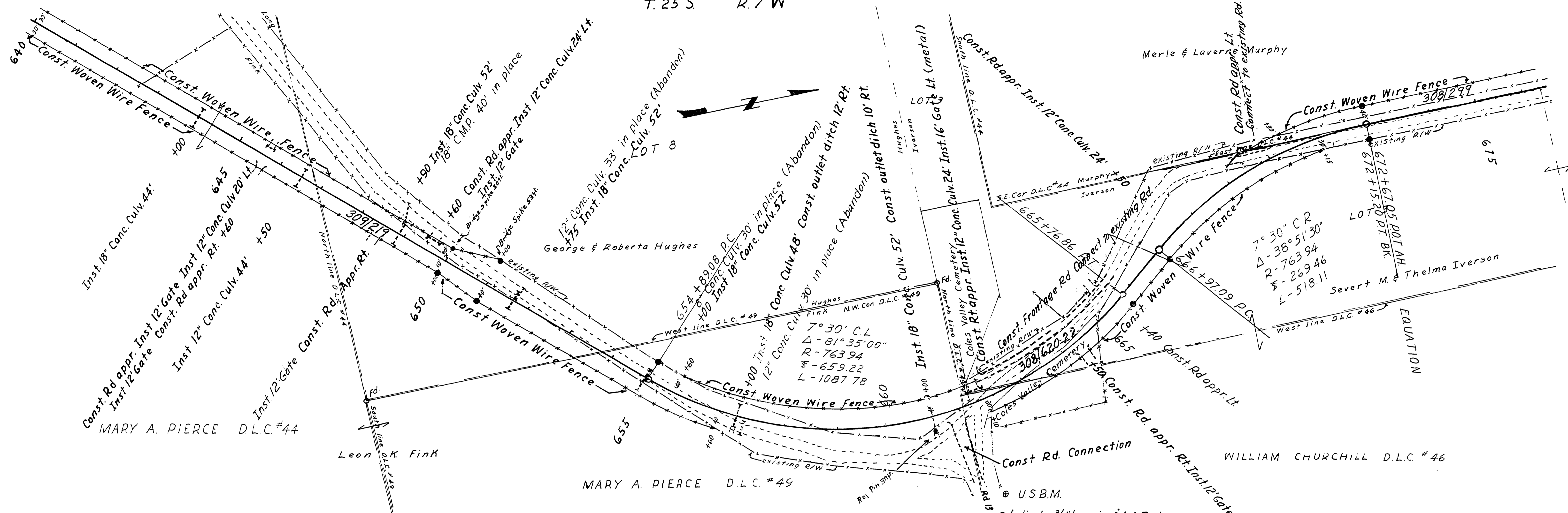

FILED  
RECEIVED  
FEB 10 1961  
COUNTY ENGINEER  
DOUGLAS COUNTY, OREG.

DOUGLAS COUNTY, OREGON  
Roseburg-Melrose-Umpqua, Co. Rd. No. 13  
Coles Valley Section, Co. Rd. No. 13-A  
Twp 25 S Rge 7 W  
Sec. 35 Sheet 3 of 5  
• Scales: August 1961  
Map: 1"=100'  
Profile: Horz: 1"=100'  
Vert: 1"=10'  
A. H. May County Engineer

Rd. # 13 M.P. 16.39 - 16.81 | Rd. # 13A M.P. 0.00 - 0.25

Rd. # 13 & 13A

16391681

11