

SEC. 30 T. 26 S. R. 6 W. W.M.

GEO. SHAWBROOK DLC NO. 57

BETTY NACHTER

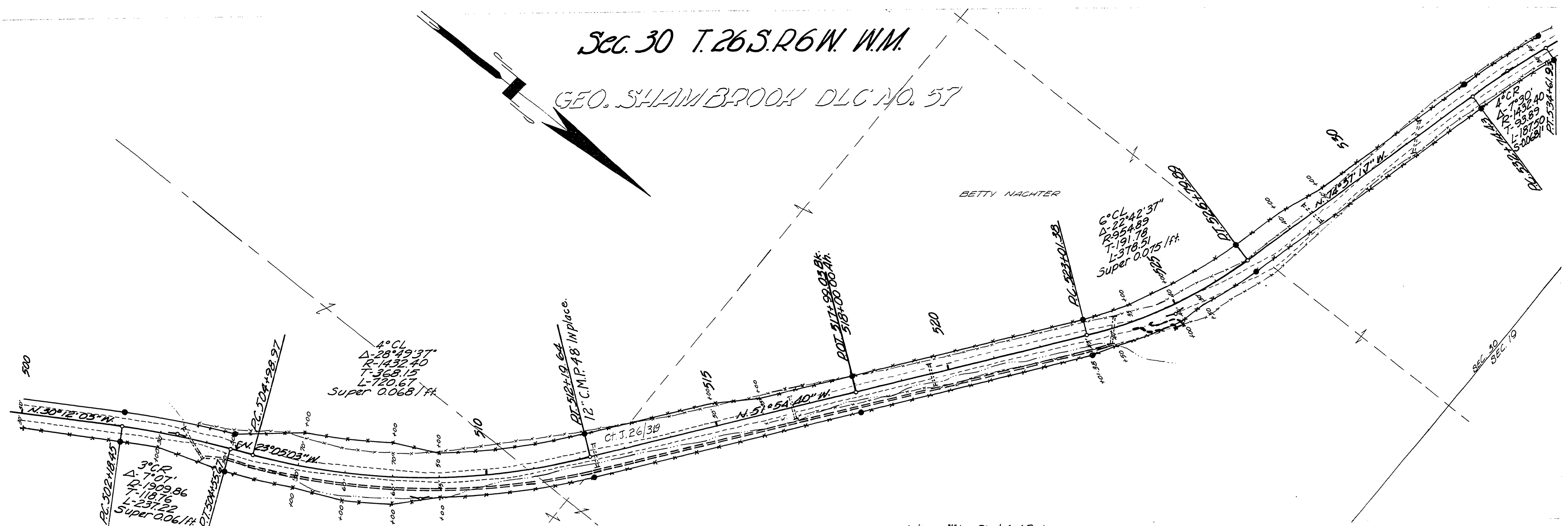

● Indicates 3/4\"/>

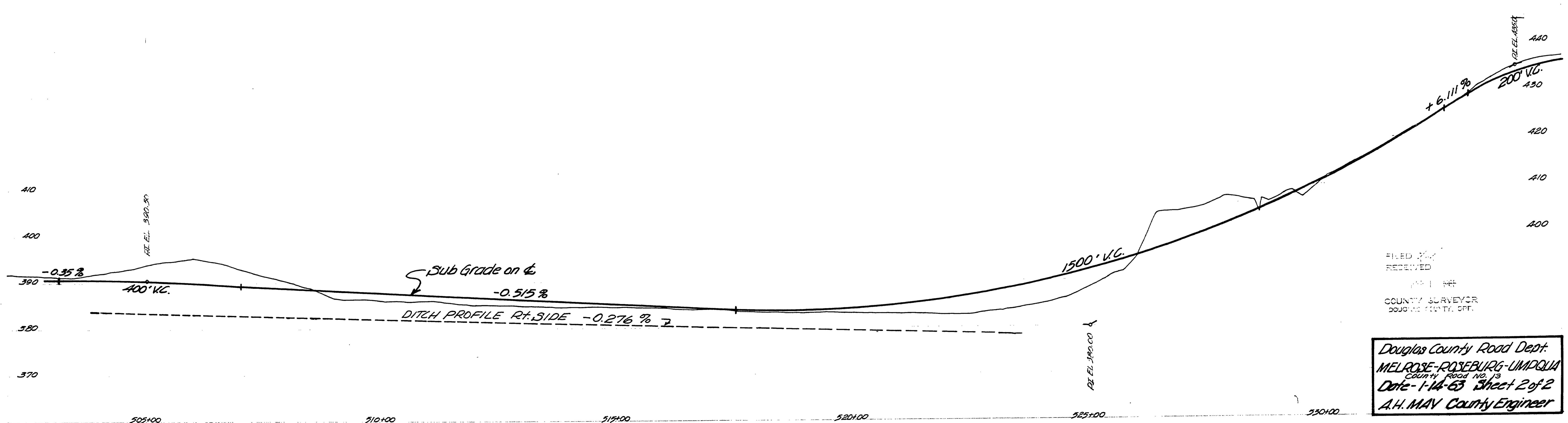

FILED
RECEIVED
COUNTY SURVEYOR
DOUGLAS COUNTY, ORE.

Douglas County Road Dept.
MELROSE-ROSEBURG-UMPDOLA
COUNTY ROAD NO. 13
Date - 1-14-63 Sheet 2 of 2
A.H. MAY County Engineer

10721138

M.P. 10.72 - 11.38

Rd. # 13 Jan 1963