

S.8 T.27 S.R.6W. W.M.

RD. 13 M.P. 7

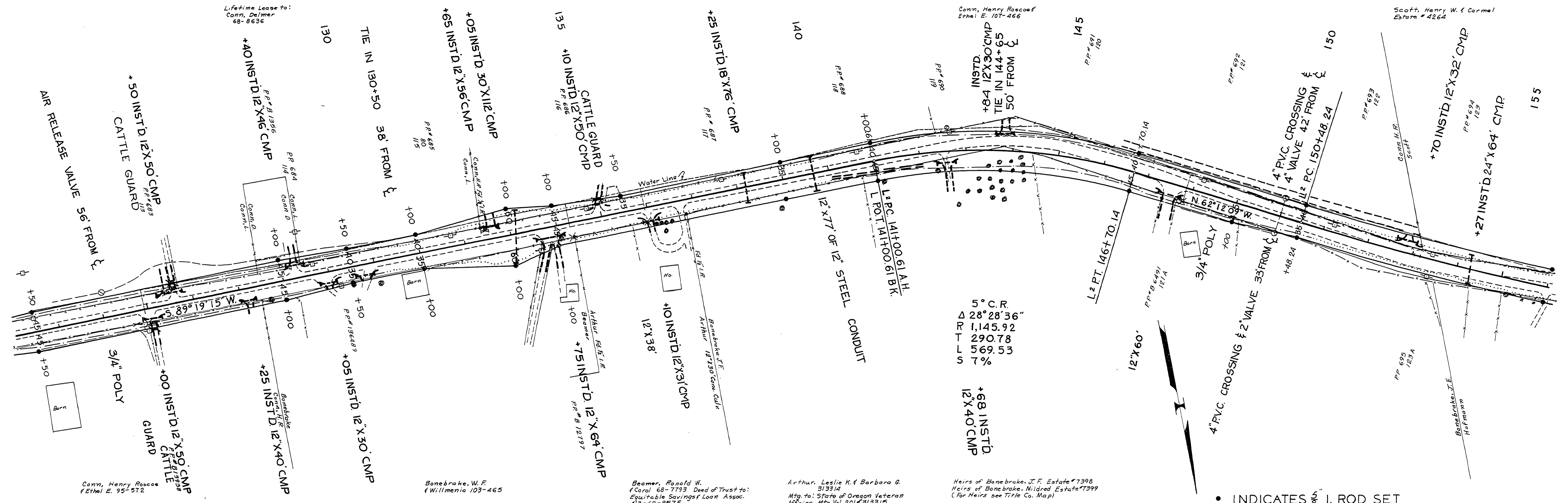

5	C.R.
Δ	28° 28' 36"
R	1,145.92
T	290.78
L	569.53
S	7

+68 INST'D  
12" X 40" CMP

• INDICATES 1/8" I. ROD SET

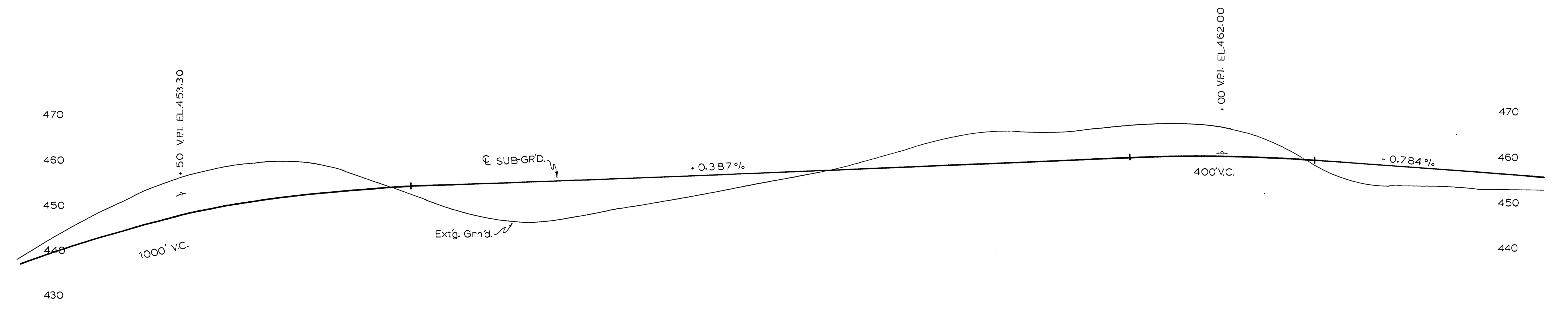

Conn, Henry Roscoe  
(Ethel E. 95-512)

Lifetime Lease to:  
Conn, Delmer  
68-8636

Bonebrake, W.F.  
(Willmetta 103-465)

Beamer, Ronald W.  
(Carol 68-7193 Deed of Trust to:  
Equitable Savings & Loan Assoc.  
43-68-8575)

Arthur, Leslie K. & Barbara G.  
313314  
Mtg. to: State of Oregon Veteran  
Affairs Mtg. Vol. 201 #313315

Heirs of Bonebrake, J.F. Estate #7398  
Heirs of Bonebrake, Mildred Estate #7399  
(For Heirs see Title Co. Map)

8-15-74  
REVISED AS BUILT PH  
DOUGLAS COUNTY ROAD DEPT.  
ROSEBURG, MELROSE, UMPQUA #13  
DATE: SEPT. 1970 5HT. 7  
GEORGE E. GRUBB COUNTY ENG.

06420703