

RECORD OF SURVEY

CONTROL, RECOVERY AND RETRACEMENT SURVEY
FOR THE DOUGLAS COUNTY PUBLIC WORKS AZALEA-GLEN ROAD PROJECT
LOCATED IN SECTION 33, TOWNSHIP 32 SOUTH, RANGE 6 WEST AND
SECTION 4, TOWNSHIP 33 SOUTH, RANGE 6 WEST OF THE WILLAMETTE MERIDIAN,
CITY OF GLENDALE, DOUGLAS COUNTY, OREGON
AUGUST 2024

FILED
Date: 9-9-2024 By: [Signature]
This survey consists of:
Map Co. Rd. #12, 10.2-9.7, 28 MP 0.0-0.2
Narrative: 313
Corner Rep. 3 pg. 5
DOUGLAS COUNTY
SURVEYOR

LEGEND:

- TAXLOT (SEE NOTE)
- CENTERLINE
- RIGHT OF WAY
- SECTION LINE
- CONTROL POINT (SEE CONTROL POINTS TABLE)
- FOUND SECTION CORNER (SEE FOUND MONUMENTS TABLE)
- FOUND QUARTER CORNER (SEE FOUND MONUMENTS TABLE)
- CALCULATED QUARTER CORNER
- FOUND CENTER QUARTER OF SECTION (SEE FOUND MONUMENTS TABLE)
- FOUND MONUMENT (SEE FOUND MONUMENTS TABLE)
- RPC
RED PLASTIC CAP
- YPC
YELLOW PLASTIC CAP

FOUND MONUMENTS TABLE				
POINT NO.	NORTHING	EASTING	DESCRIPTION	
102	404701.84	4137888.69	BOAT SPIKE WITH 1" HEAD, DOWN 0.1' (L)	
122	406265.50	4137950.94	1-1/4" IRON PIPE, DOWN 0.3' (G)	
123	407332.11	4137993.20	5/8" IRON ROD W/YPC MARKED "WYTCHELEY LS 2724", DOWN 0.3' (F/M)	
124	407222.76	4140656.94	2-1/2" BRASS CAP MARKED "T32S, R6W, 1/4, S33, S34, 2006", UP 0.4' (P)	
127	406882.69	4139310.60	1-1/2" UNMARKED ALUMINUM CAP (K)	
128	404598.03	4140545.42	1-1/2" IRON PIPE, DOWN 1.0' (N)	

CONTROL POINTS TABLE				
POINT NO.	NORTHING	EASTING	ELEVATION	DESCRIPTION
12	406010.81	4139305.15	1409.56	5/8" IRON ROD W/RPC MARKED "S&F LANDS CONTROL"
20	405964.67	4138846.96	1416.88	MAG NAIL
21	406021.23	4138460.74	1414.69	MAG NAIL
323	406036.45	4137936.45	1411.60	MAG NAIL
325	405966.79	4138466.67	1414.28	MAG NAIL
326	405979.96	4139367.38	1412.04	12" SPIKE
327	406491.51	4139271.83	1419.08	12" SPIKE

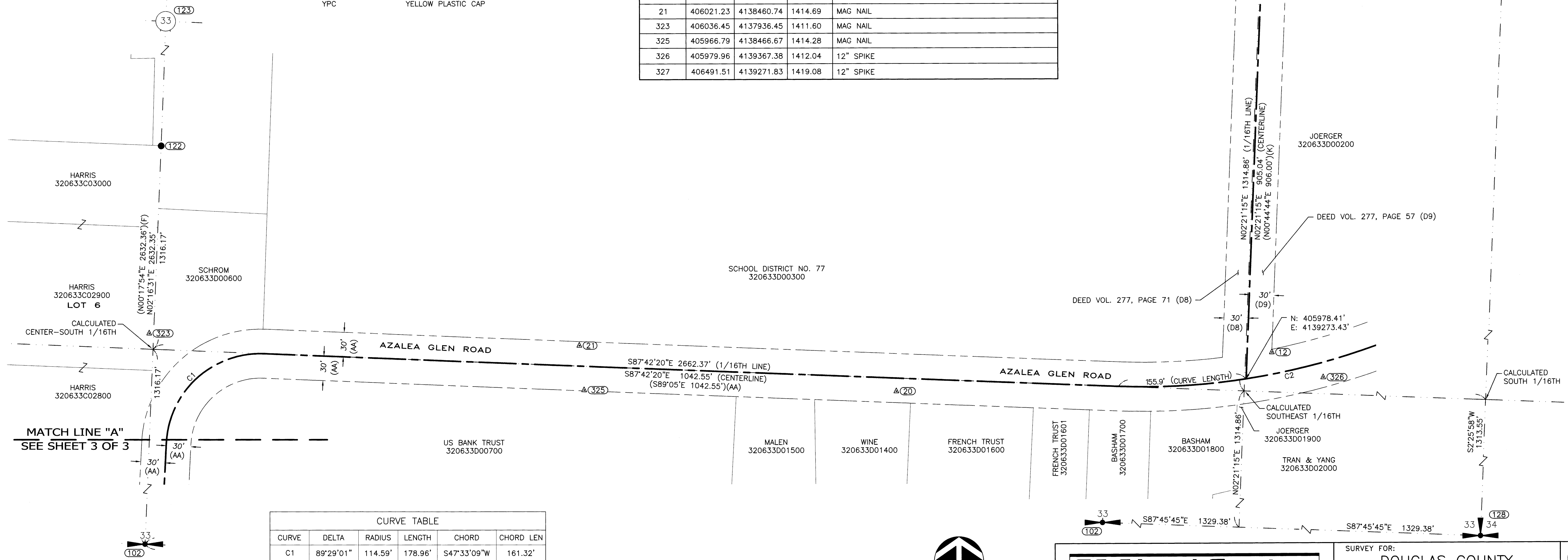

CURVE TABLE					
CURVE	DELTA	RADIUS	LENGTH	CHORD	CHORD LEN
C1	89°29'01"	114.59'	178.96'	S47°33'09"W	161.32'
(C1)(AA)	(89°44')	(114.59')	(179.47')		
C2	22°22'00"	818.51'	319.52'	N81°06'40"E	317.50'
(C2)(AA)	(22°22')	(818.51')	(319.52')		

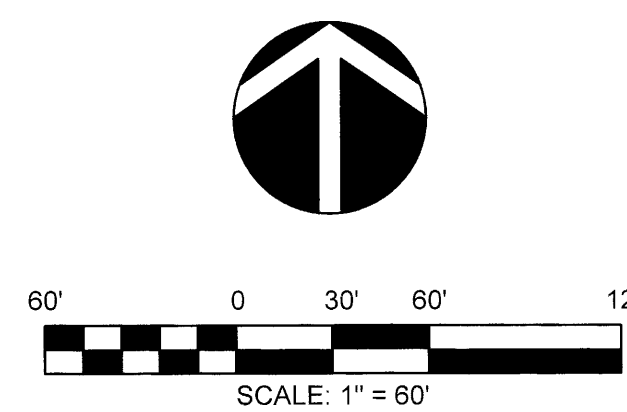

S&F Land Services
Land Surveying & Remote Sensing
901 NW CARLON AVE, SUITE 3
BEND, OR 97703
(541) 797-0954

WWW.SFLANDS.COM EMAIL: INFO@SFLANDS.COM

DATE	JOB NO.	FIELD	DRAWN	CHECKED
JULY 3, 2024	2023-059-35	LB, MB, JA	HTF	JJK

SURVEY FOR:
**DOUGLAS COUNTY
PUBLIC WORKS**
LOCATED IN S. 33, T. 32 S., R. 6 W. W.M.,
AND S. 4, T. 33 S., R. 6 W. W.M.

CITY OF GLENDALE
DOUGLAS COUNTY, OREGON

REGISTERED
PROFESSIONAL
LAND SURVEYOR

OREGON
MARCH 14, 2023
JOSHUA J. KOWALSKI
94125PLS
EXPIRES 06/30/25