

MATCH LINE "A"  
SEE SHEET 2 OF 3

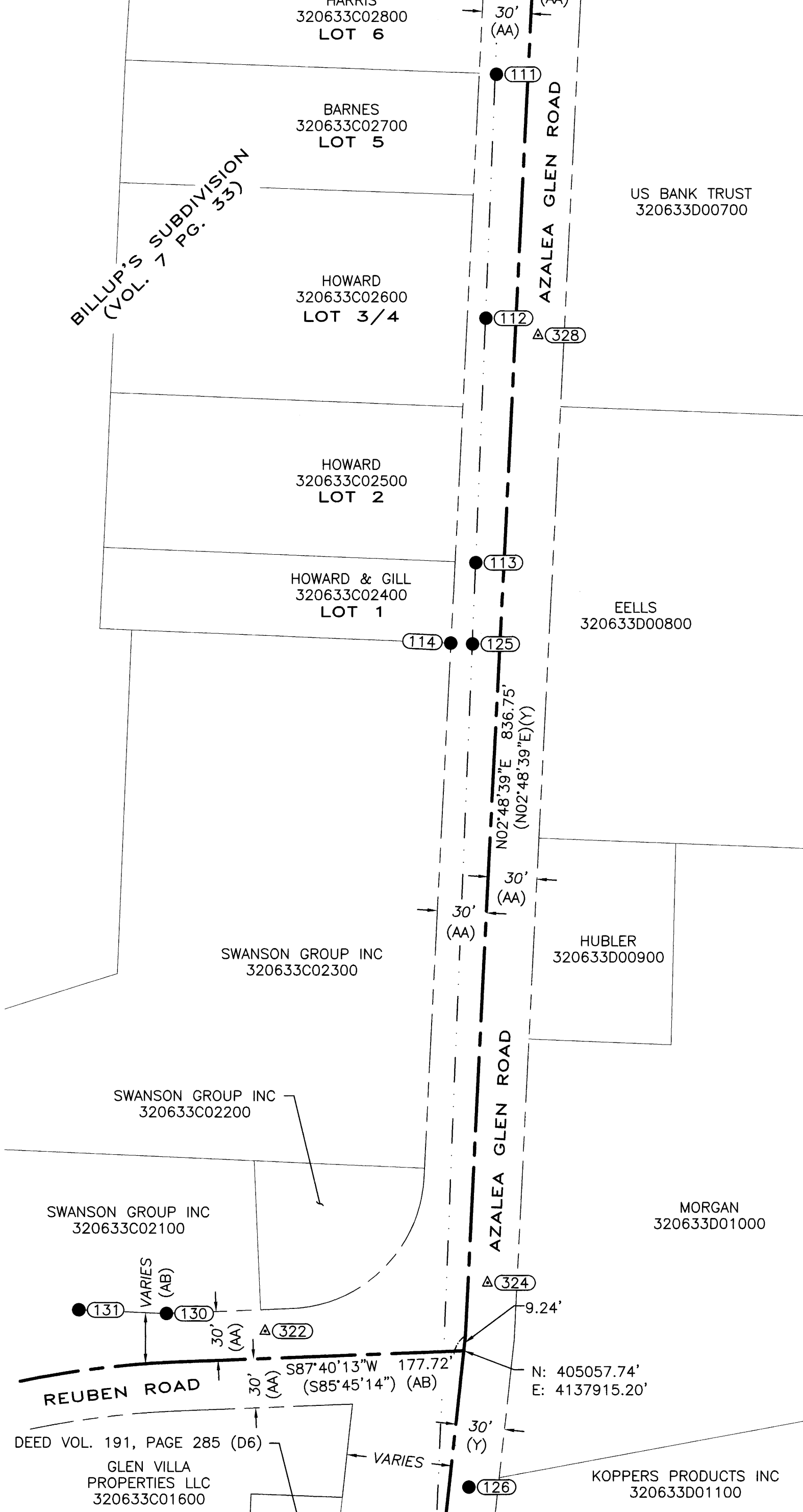

MATCH LINE "B"  
SEE THIS SHEET

- LEGEND:**
- TAXLOT (SEE NOTE)
  - CENTERLINE
  - RIGHT OF WAY
  - SECTION LINE
  - CONTROL POINT (SEE CONTROL POINTS TABLE)
  - FOUND SECTION CORNER (SEE FOUND MONUMENTS TABLE)
  - FOUND QUARTER CORNER (SEE FOUND MONUMENTS TABLE)
  - CALCULATED QUARTER CORNER
  - FOUND CENTER QUARTER OF SECTION (SEE FOUND MONUMENTS TABLE)
  - FOUND MONUMENT (SEE FOUND MONUMENTS TABLE)
  - RPC
  - YPC
  - RED PLASTIC CAP
  - YELLOW PLASTIC CAP

# RECORD OF SURVEY

CONTROL, RECOVERY AND RETRACEMENT SURVEY  
FOR THE DOUGLAS COUNTY PUBLIC WORKS AZALEA-GLEN ROAD PROJECT  
LOCATED IN SECTION 33, TOWNSHIP 32 SOUTH, RANGE 6 WEST AND  
SECTION 4, TOWNSHIP 33 SOUTH, RANGE 6 WEST OF THE WILLAMETTE MERIDIAN,  
CITY OF GLENDALE, DOUGLAS COUNTY, OREGON  
AUGUST 2024

FOUND MONUMENTS TABLE			
POINT NO.	NORTHING	EASTING	DESCRIPTION
101	404046.62	4137729.50	2-1/2" BRASS CAP MARKED "C-103, RM 2, 1985" (S)
102	404701.84	4137888.69	BOAT SPIKE WITH 1" HEAD, DOWN 0.1' (L)
103	404046.88	4137969.16	1" IRON PIPE WITH PINCHED TOP (A)
104	404645.37	4137811.46	5/8" IRON ROD W/YPC MARKED "OBEC LS 1937", DOWN 1.3' (B)
105	404548.59	4137800.97	5/8" IRON ROD W/YPC MARKED "OBEC LS 1937", DOWN 0.5' (B)
106	404204.82	4137756.00	5/8" IRON ROD, DOWN 1.8' (E)
107	404039.66	4137749.47	1-1/2" ALUMINUM CAP MARKED "BRANDT LS 841" (E)
108	404089.44	4137751.60	1" IRON PIPE, DOWN 1.2' (A)
109	404093.63	4137686.03	1-1/2" ALUMINUM CAP MARKED "BRANDT LS 841", DOWN 0.4' (E)
110	404097.71	4137620.71	1-1/2" ALUMINUM CAP MARKED "BRANDT LS 841", DOWN 0.2' (C)
111	405840.89	4137934.79	2-3/4" BRASS CAP MARKED "C-104 1975", DOWN 0.80' (T)
112	405691.16	4137928.32	1-1/4" IRON PIPE, DOWN 1.1' (H)
113	405541.24	4137922.14	5/8" IRON ROD, DOWN 1.0' (G)
114	405491.80	4137906.92	5/8" IRON ROD (F)
115	404101.28	4137560.78	5/8" IRON ROD (C)
116	404104.62	4137510.90	1-1/2" ALUMINUM CAP MARKED "BRANDT LS 841" (C)
118	403350.06	4138055.28	1" IRON ROD (C)
119	404697.74	4137997.24	1/2" IRON PIPE, BENT, TIED AT VERTICAL POINT OF ENTRY, DOWN 0.5' (U)
120	404617.87	4138105.04	1/2" IRON PIPE (U)
121	404700.52	4137928.91	5/8" IRON ROD, DOWN 0.1' (U)
125	405491.32	4137920.27	1" IRON ROD, DOWN 1.0' (G)
126	404974.03	4137918.47	3" BRASS CAP MARKED "DOUGLAS COUNTY SURVEYOR'S OFFICE" (UNKNOWN)
128	404598.03	4140545.42	1-1/2" IRON PIPE, DOWN 1.0' (N)
130	405080.35	4137733.14	5/8" IRON ROD W/YPC MARKED "I.E. ENGINEERING", UP 0.2' (AB)
131	405082.53	4137679.94	5/8" IRON ROD W/YPC MARKED "I.E. ENGINEERING", UP 0.3' (AB)
132	404772.52	4137896.47	"+" SCRIBED IN CONCRETE BRIDGE RAIL (L)
133	404798.17	4137848.69	3" BRASS CAP MARKED "DCSO B01 2000", FLUSH W/BRIDGE ABUTMENT (L)
134	404108.98	4137807.30	2-1/2" BRASS CAP MARKED "C-103, RM 1, 1985", FLUSH W/CURB (S)

CONTROL POINTS TABLE				
POINT NO.	NORTHING	EASTING	ELEVATION	DESCRIPTION
11	404042.57	4137791.74	1405.10	2-1/2" BRASS CAP MARKED "C-103 DCSO" (S)
322	405069.65	4137793.75	1402.99	MAG NAIL
324	405099.39	4137929.83	1402.54	MAG NAIL
328	405680.65	4137960.47	1409.84	MAG NAIL
329	404655.67	4137876.70	1404.89	MAG NAIL
330	403994.90	4137950.58	1406.48	MAG NAIL
331	404058.81	4137625.20	1401.68	MAG NAIL

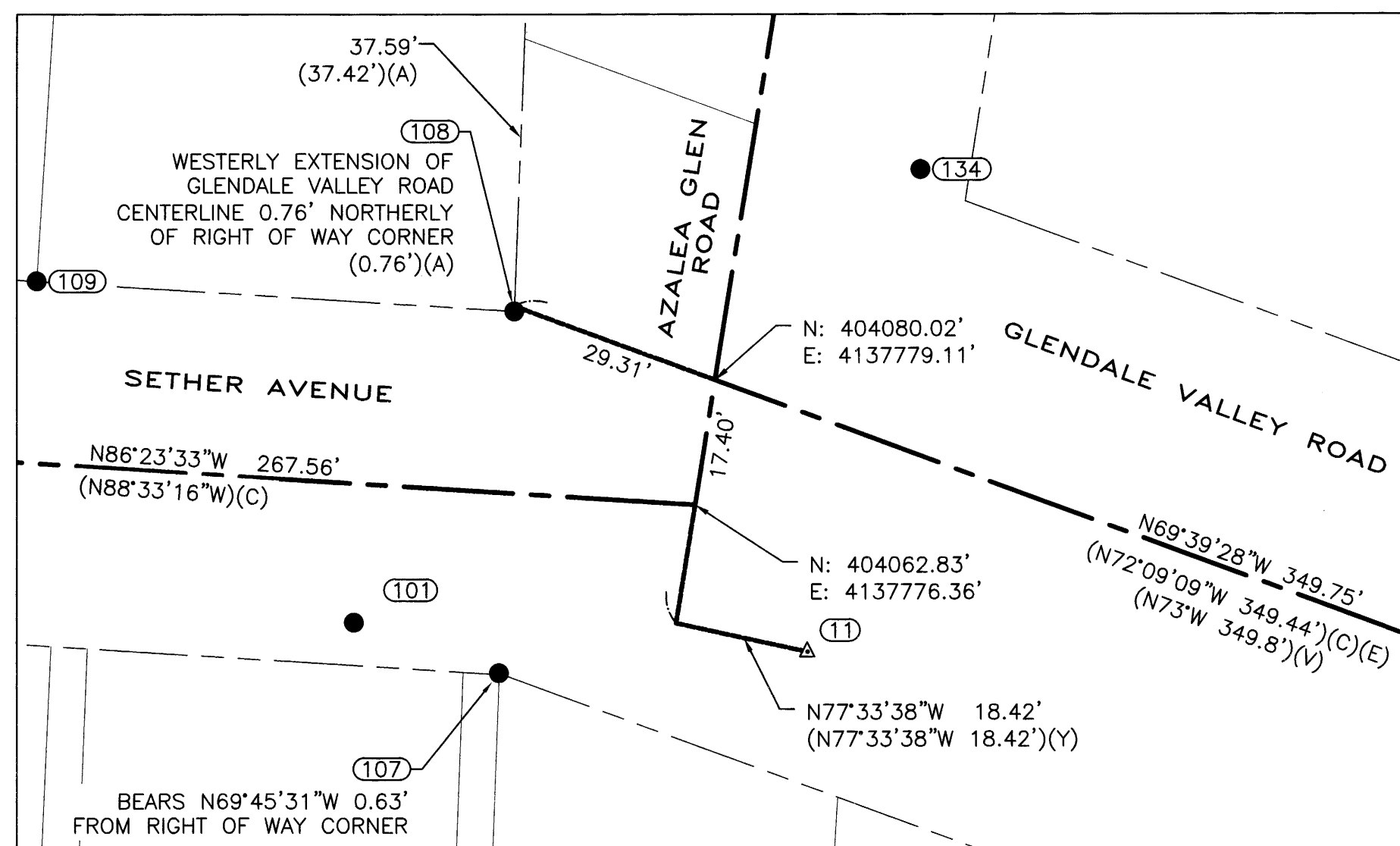

DETAIL "A"  
1"=20'

DETAIL "B"  
1"=20'

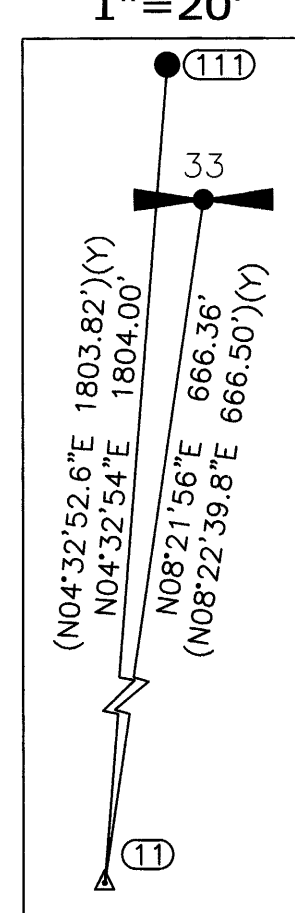

MATCH LINE "B"  
SEE THIS SHEET

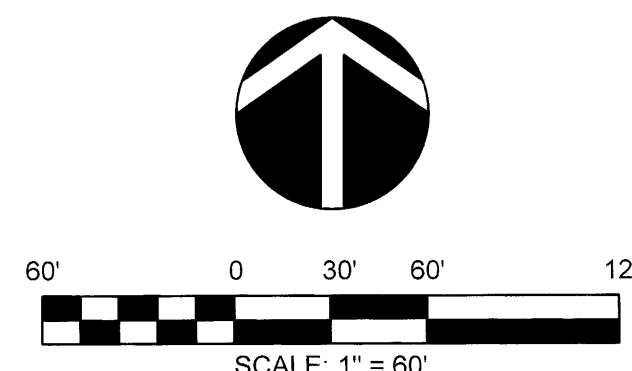
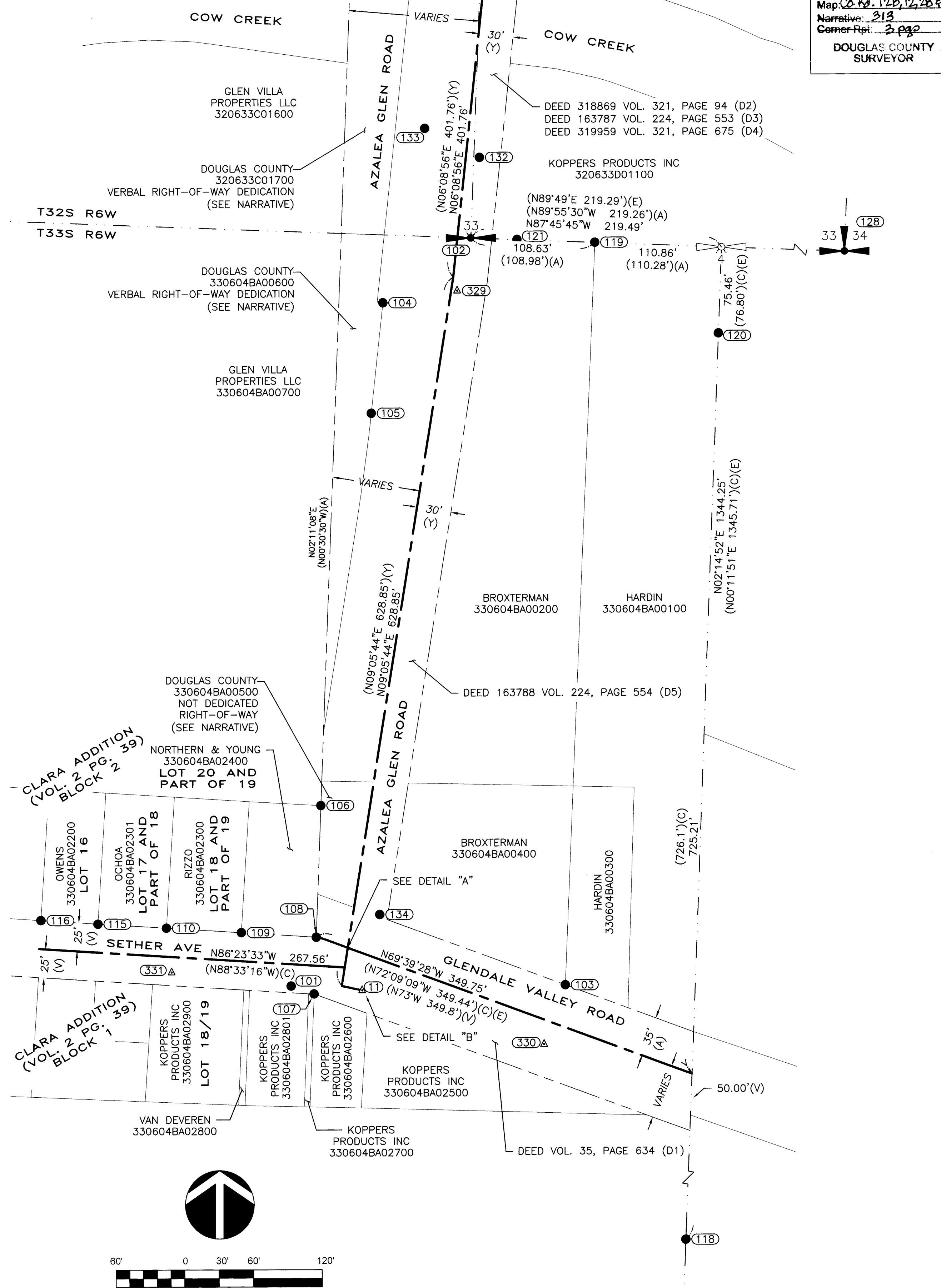

**S&F Land Services**  
Land Surveying & Remote Sensing  
901 NW CAROL AVE, SUITE 3  
BEND, OR 97703  
(541) 797-0954

WWW.SFLANDS.COM    EMAIL: INFO@SFLANDS.COM

DATE	JOB NO.	FIELD	DRAWN	CHECKED
JULY 3, 2024	2023-059-35	LB, MB, JA	HTF	JJK

SURVEY FOR:  
**DOUGLAS COUNTY PUBLIC WORKS**  
LOCATED IN S. 33, T. 32 S., R. 6 W. W.M.,  
AND S. 4, T. 33 S., R. 6 W. W.M.

CITY OF GLENDALE  
DOUGLAS COUNTY, OREGON

REGISTERED PROFESSIONAL LAND SURVEYOR  
OREGON  
MARCH 14, 2023  
JOSHUA J. KOWALSKI  
94125PLS  
EXPIRES 06/30/25

FILED  
Date: 8-2-2024 By: JJK  
This survey consists of:  
Map: 2023-059-35  
Narrative: 213  
Corner: 213  
DOUGLAS COUNTY SURVEYOR

0000019