

DOUGLAS COUNTY HIGHWAY IMPROVEMENT

PROFILE AND ALIGNMENT
ELKTON PLAT "M" ROAD
MEHL CREEK HILL SECTION
IN

SECTIONS 18 & 19 Twp. 23 S R. 7 W. M.
STA 0+00 TO STA 66+01.5

OFFICE OF
F. C. FREAR
COUNTY SURVEYOR & ROADMASTER
JUNE 1921

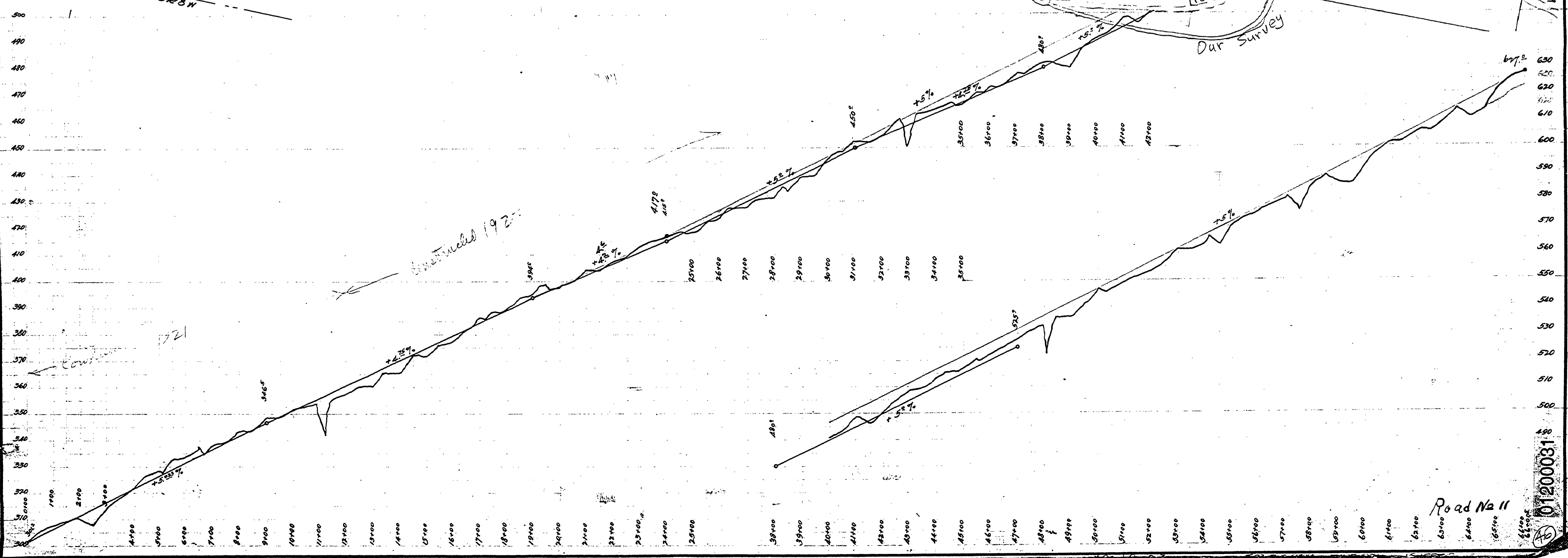
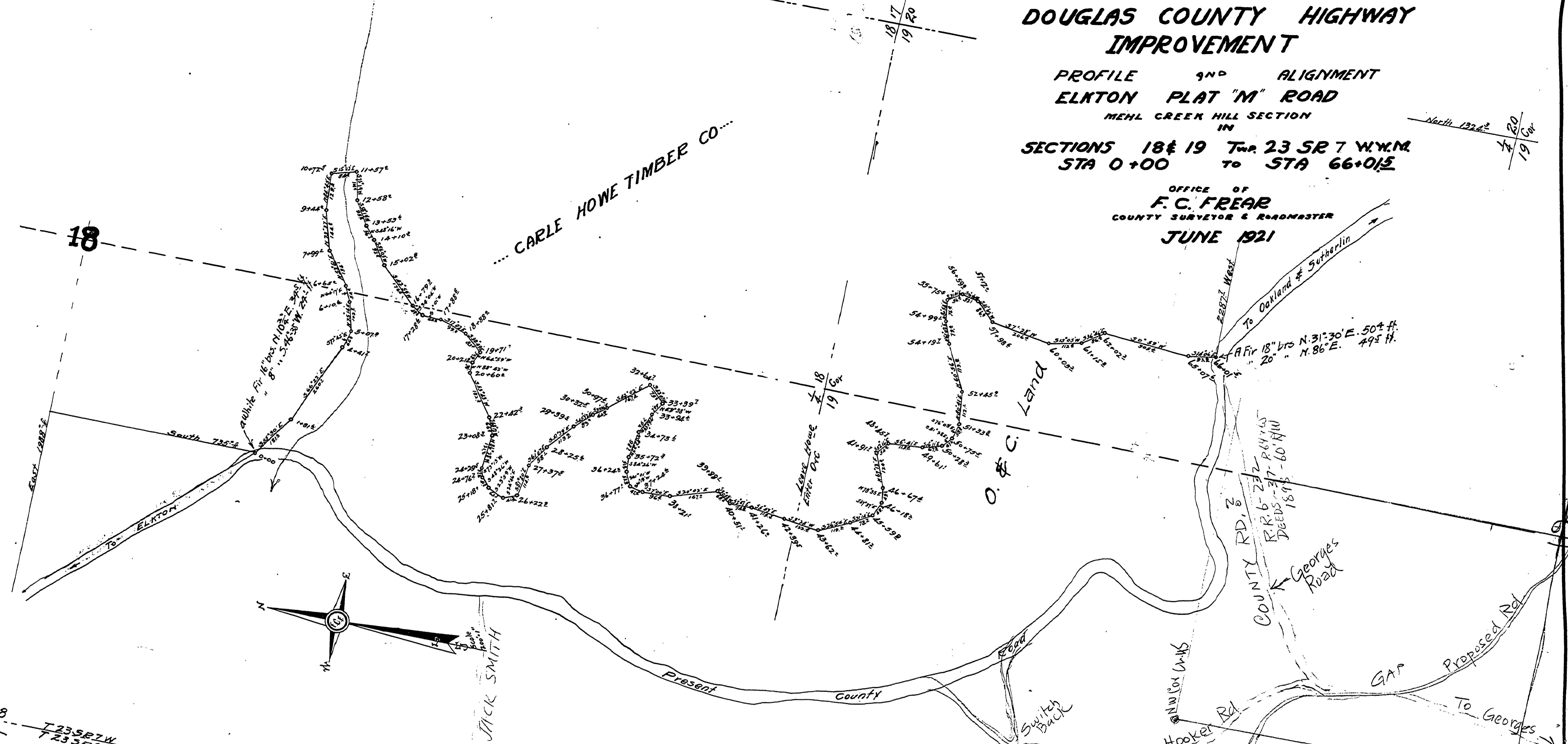

0120031

Road No 11

