# SEC. 29 & 30, T.22 S., R.7 W. W.M.

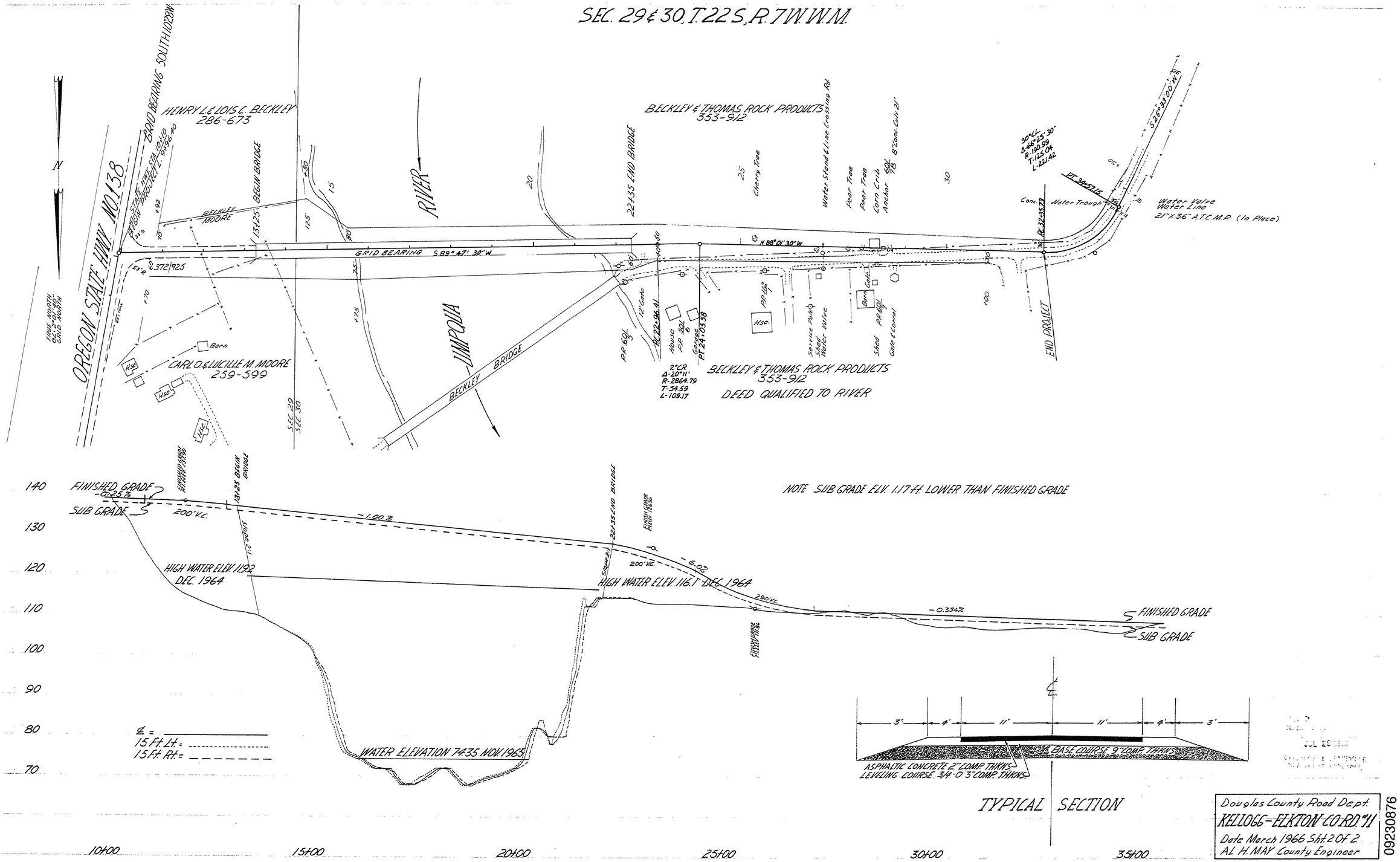


M.P. 9.23 - 8.76

Rd. #11 MARCH, 1966 SHT. 2 OF 2

28