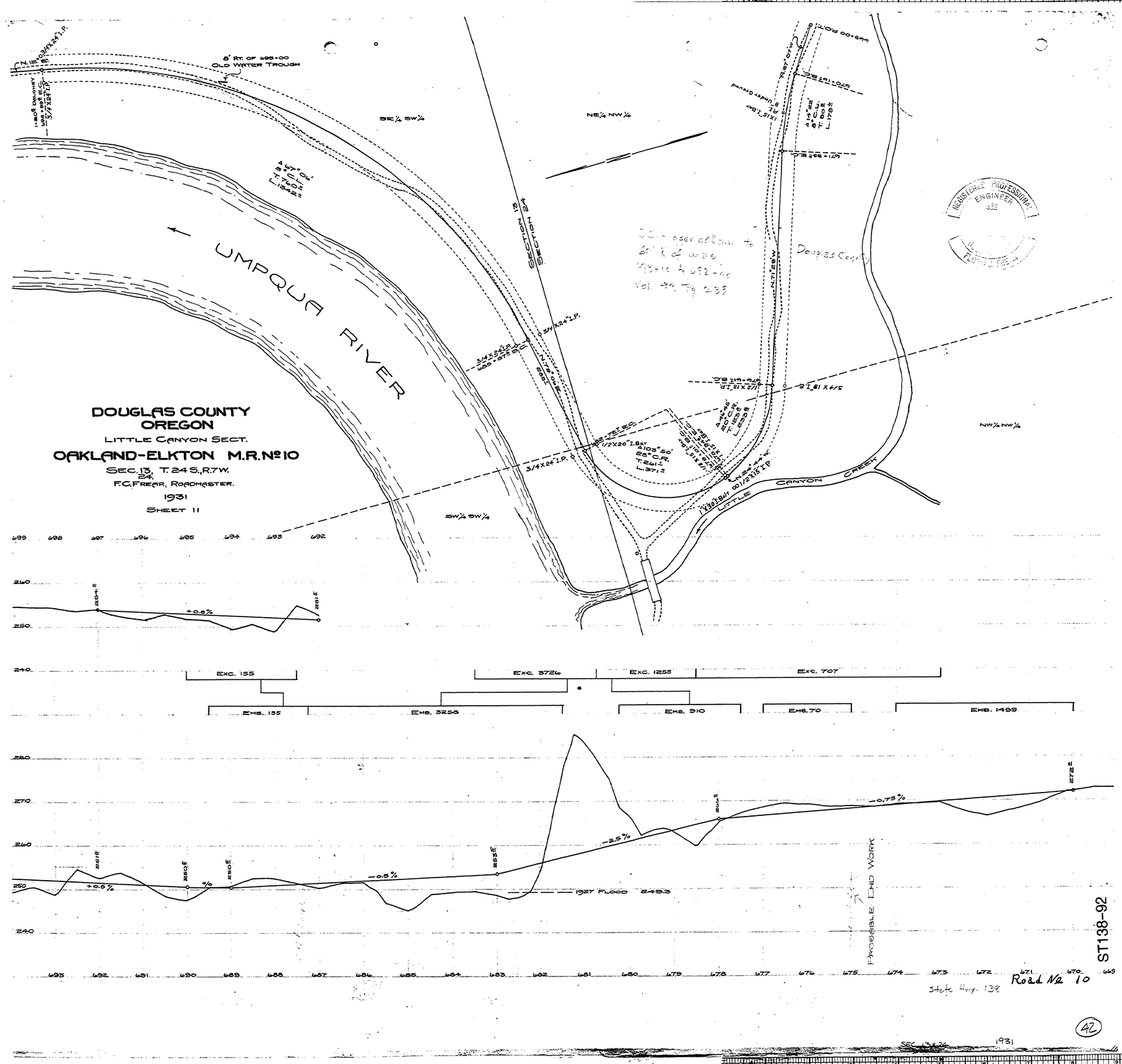
DOUGLAS COUNTY
OREGON
LITTLE CANYON SECT.
OAKLAND-ELKTON M.R. No 10
SEC. 13, 24 T. 24 S., R. 7 W.
F.C. FREAR, ROADMASTER.
1931
SHEET 11
UMPQUA RIVER
SECTION 24
SECTION 13
8' RT. OF 695+00
OLD WATER TROUGH
SE¼ SW¼
NE¼ NW¼
SW¼ SW¼
NW¼ NW¼
Douglas County
LITTLE CANYON CREEK
REGISTERED PROFESSIONAL ENGINEER
EXC. 155
EXC. 3726
EXC. 1255
EXC. 707
EMB. 155
EMB. 3256
EMB. 910
EMB. 70
EMB. 1499
+0.8%
+0.5%
-0.5%
-2.5%
-0.75%
1927 FLOOD 249.3
PROBABLE END WORK
State Hwy. 138
Road No 10
ST138-92
42
1931