

DOUGLAS COUNTY OREGON
Map and Profile
OAKLAND-ELKTON MARKET ROAD No. 10

DEEP GULCH SECTION
St 844+00 to St 911+00
Sec. 33, 34 - T. 23, R. 7 W. and Sec. 3 - T. 24, R. 7 W.
F.C. FREAR, ROADMASTER
OCTOBER 1928

SCALE 1" Hor = 100'
1" Vert = 10'

Sheet No. 5

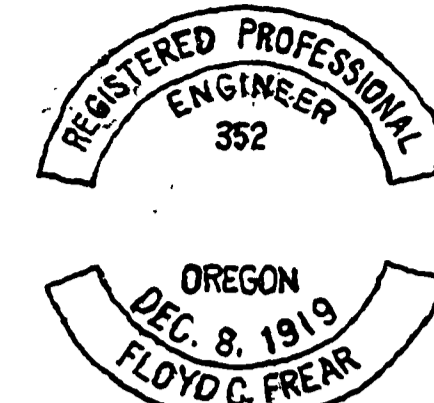

N.W. 1/4 - S.W. 1/4 - SEC. 2
G. A. Maupin.

N.E. 1/4 - S.E. 1/4 - SEC. 3
G. A. Maupin.

S.W. 1/4 - S.W. 1/4 - SEC. 2
G. A. Maupin.

S.E. 1/4 - S.W. 1/4 - SEC. 2
G. A. Maupin.

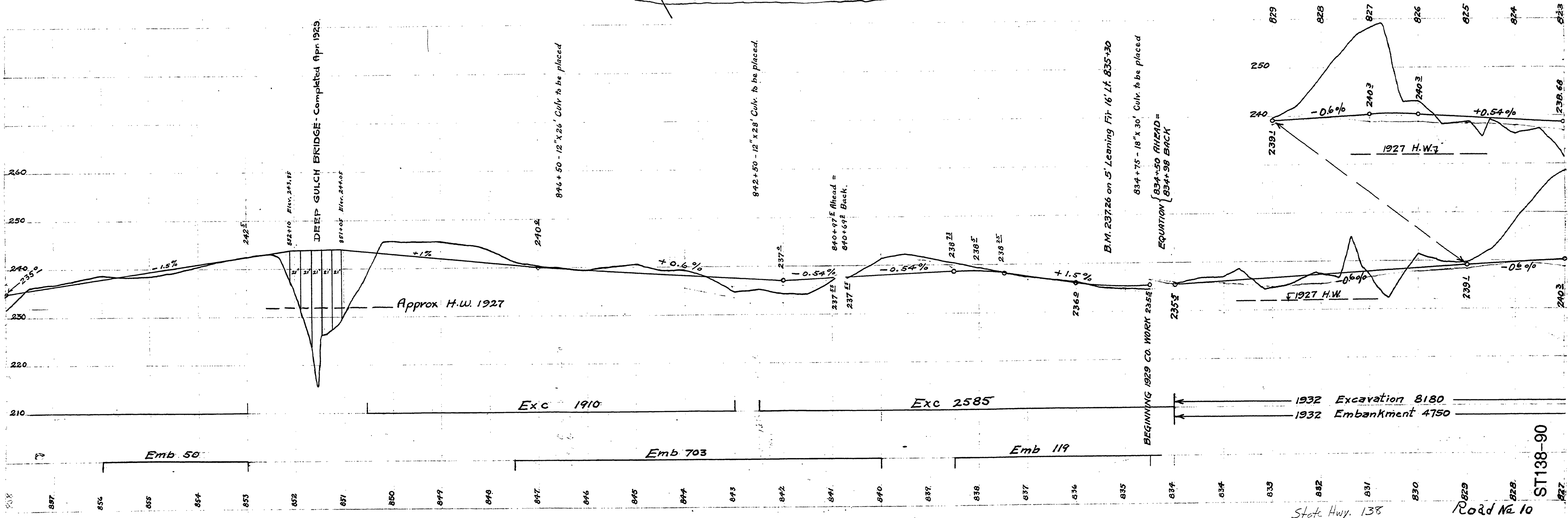
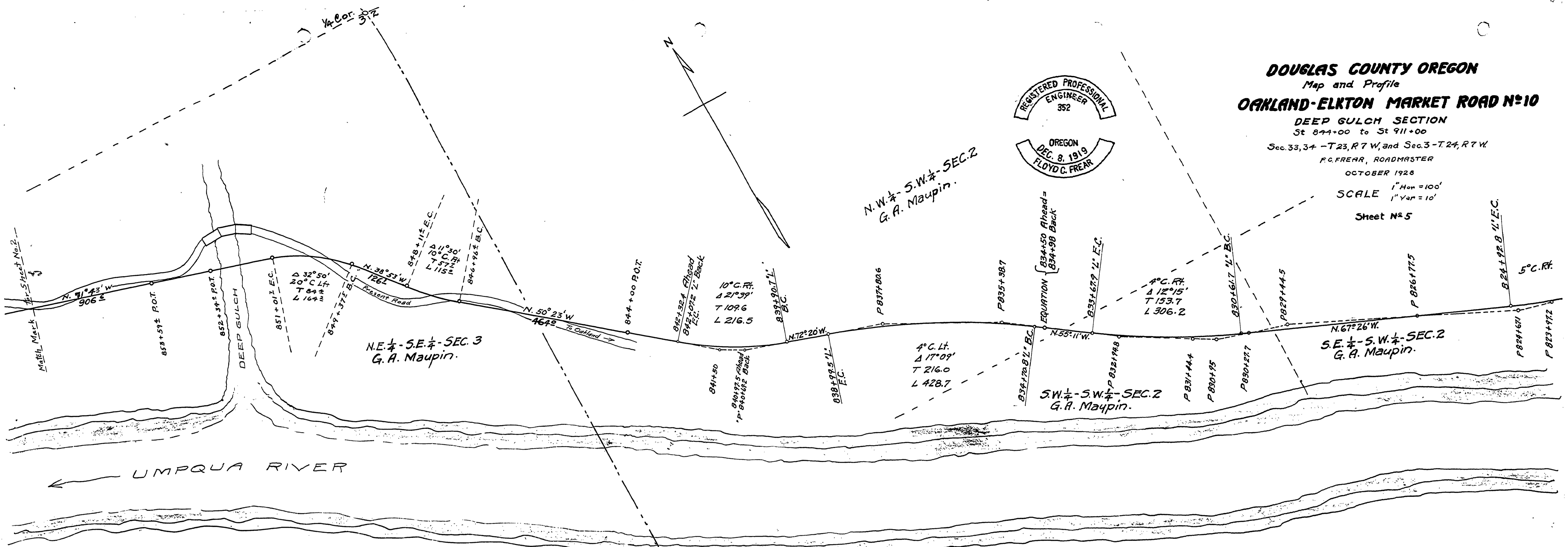

State Hwy. 138
Road No. 10

ST138-90

29