

**DOUGLAS COUNTY OREGON**  
 Map and Profile  
**OAKLAND-ELKTON MARKET ROAD No 10**

DEEP GULCH SECTION  
 St 844+00 to St 911+00  
 Sec. 33, 34 - T23, R7 W and Sec. 3 - T24, R7 W  
 F.C. FREAR, ROADMASTER

OCTOBER 1928  
 SCALE 1" Hor = 100'  
 1" Ver = 10'  
 Sheet No 3

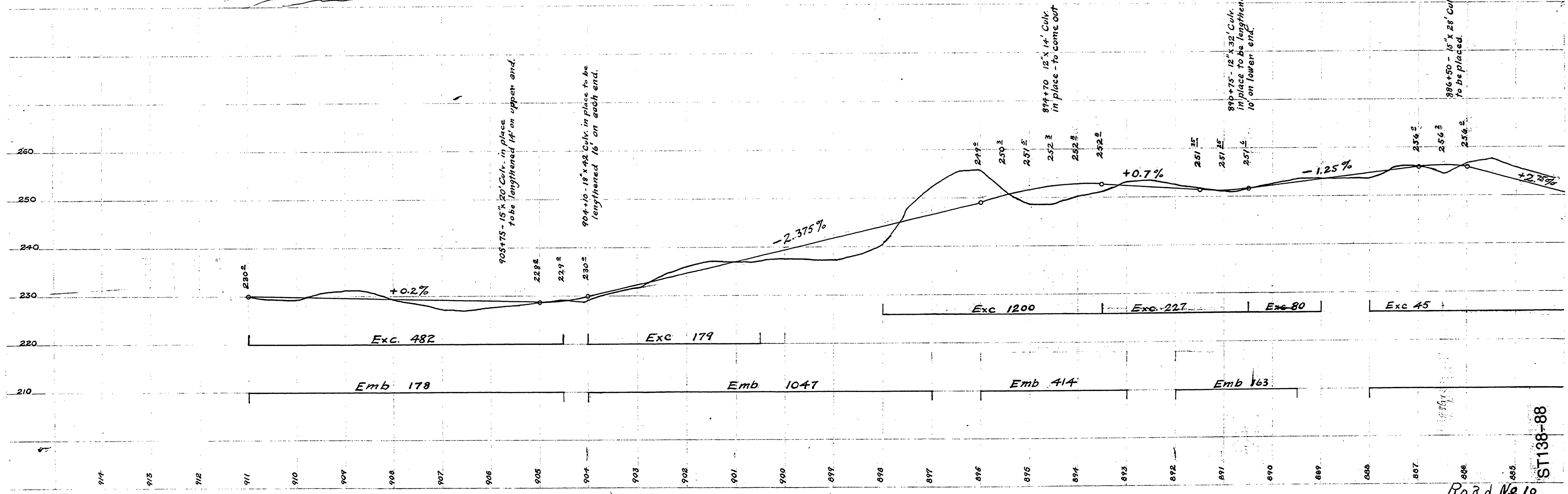
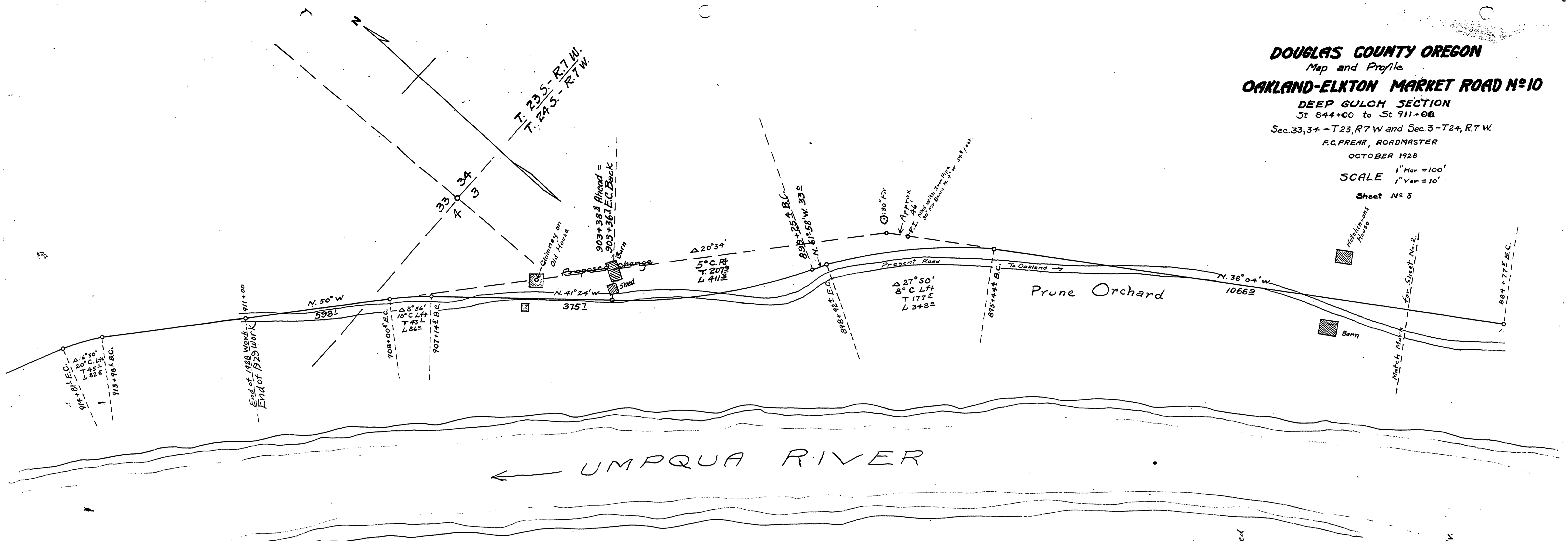

State Hwy. 138 Road No 10

ST 138-88