

ADNA B. KEILO  
S.F. Cor. DLC #39  
This Line is approx.  
270' too far North

CEN  
33

DOUGLAS COUNTY OREGON  
Map and Profile  
OAKLAND-ELKTON MARKET ROAD No 10  
COBB - HUTCHINSON SECTION  
St 911+00 to St 940+00  
Sec. 33 Twp 23 S, R 7 W

F.C. Frear, County Engineer  
January 1928  
SHEET No 1

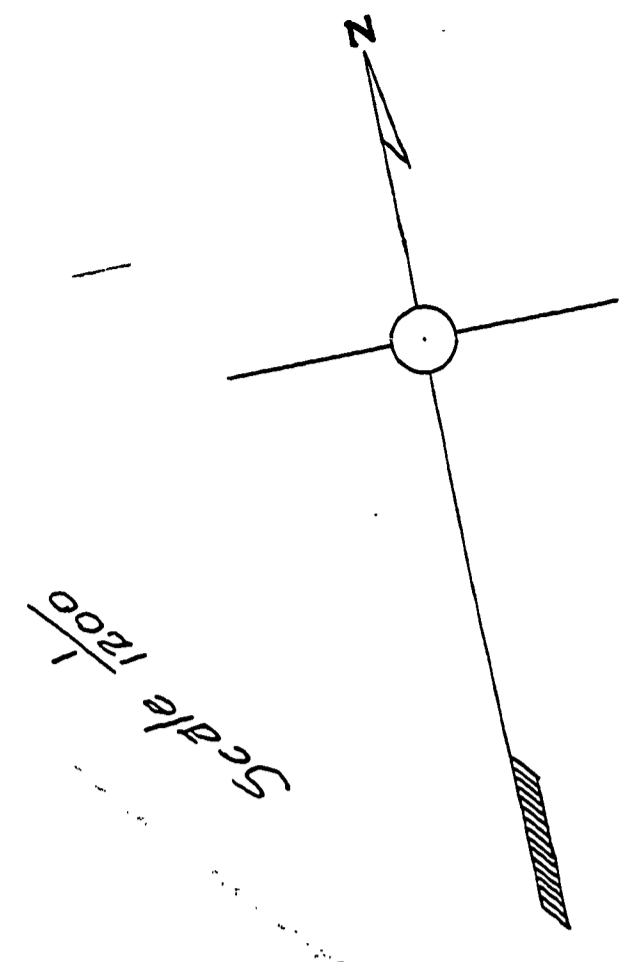

Cobbs Barn

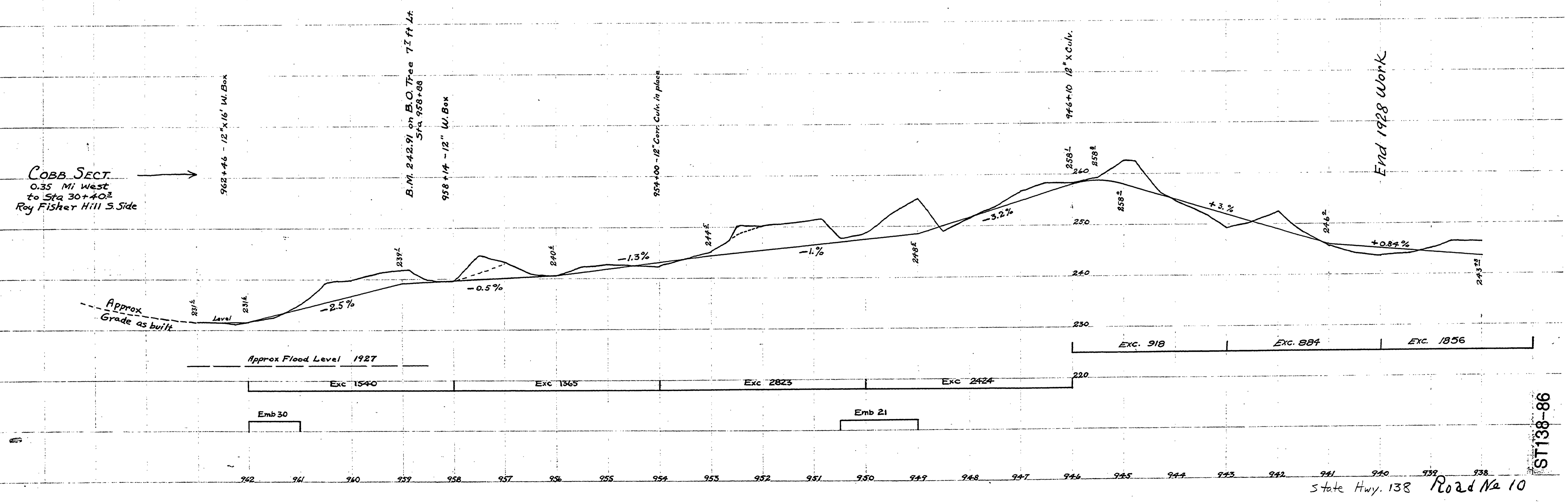
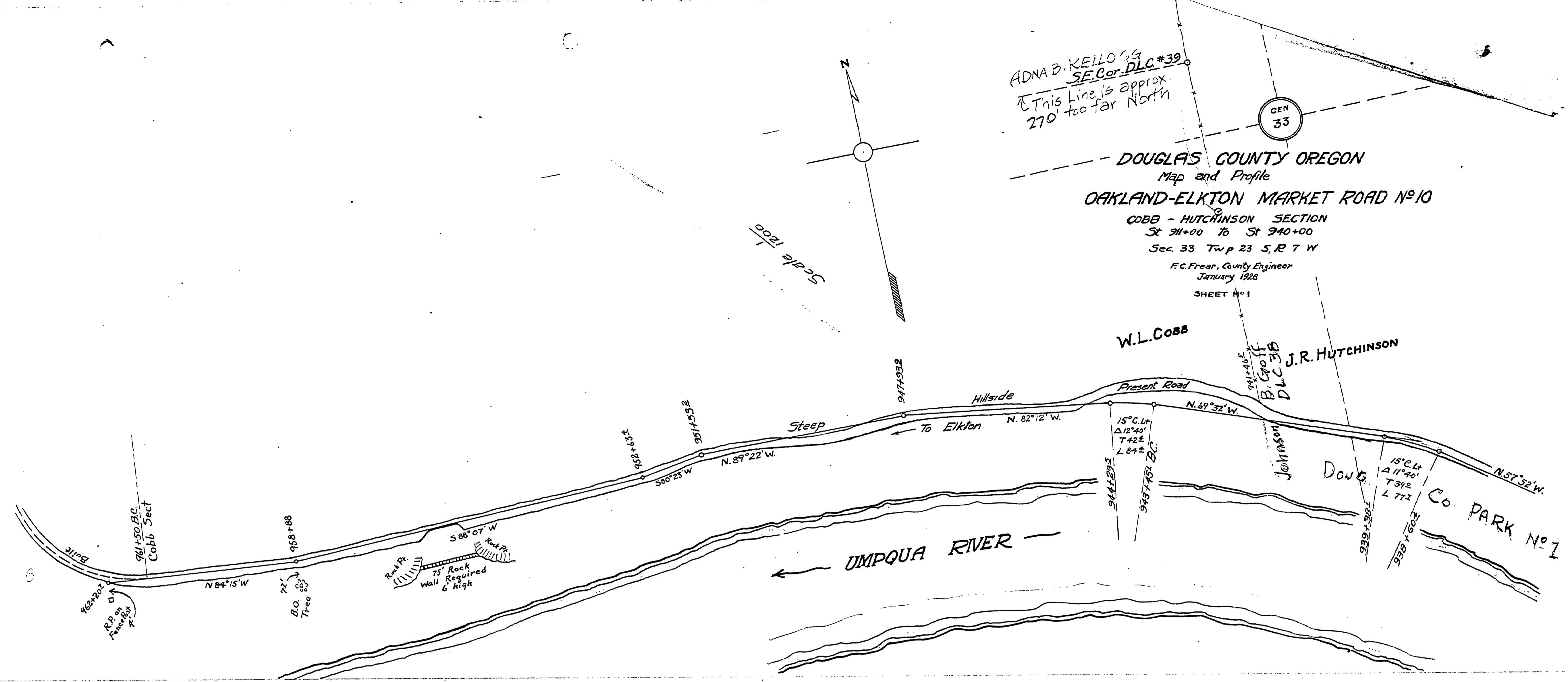

State Hwy. 138 Road No 10

ST 138-86