

DOUGLAS COUNTY OREGON
 Map and Profile
OAKLAND-ELKTON MARKET ROAD No 10

St 782+24.3 to St 822+00
 Sec 2-11 - T.24 R.7 W
 F.C. FREAR, ROADMASTER
 OCTOBER 1928

SCALE 1" Hor = 100'
 1" Ver = 10'

Sheet No 7

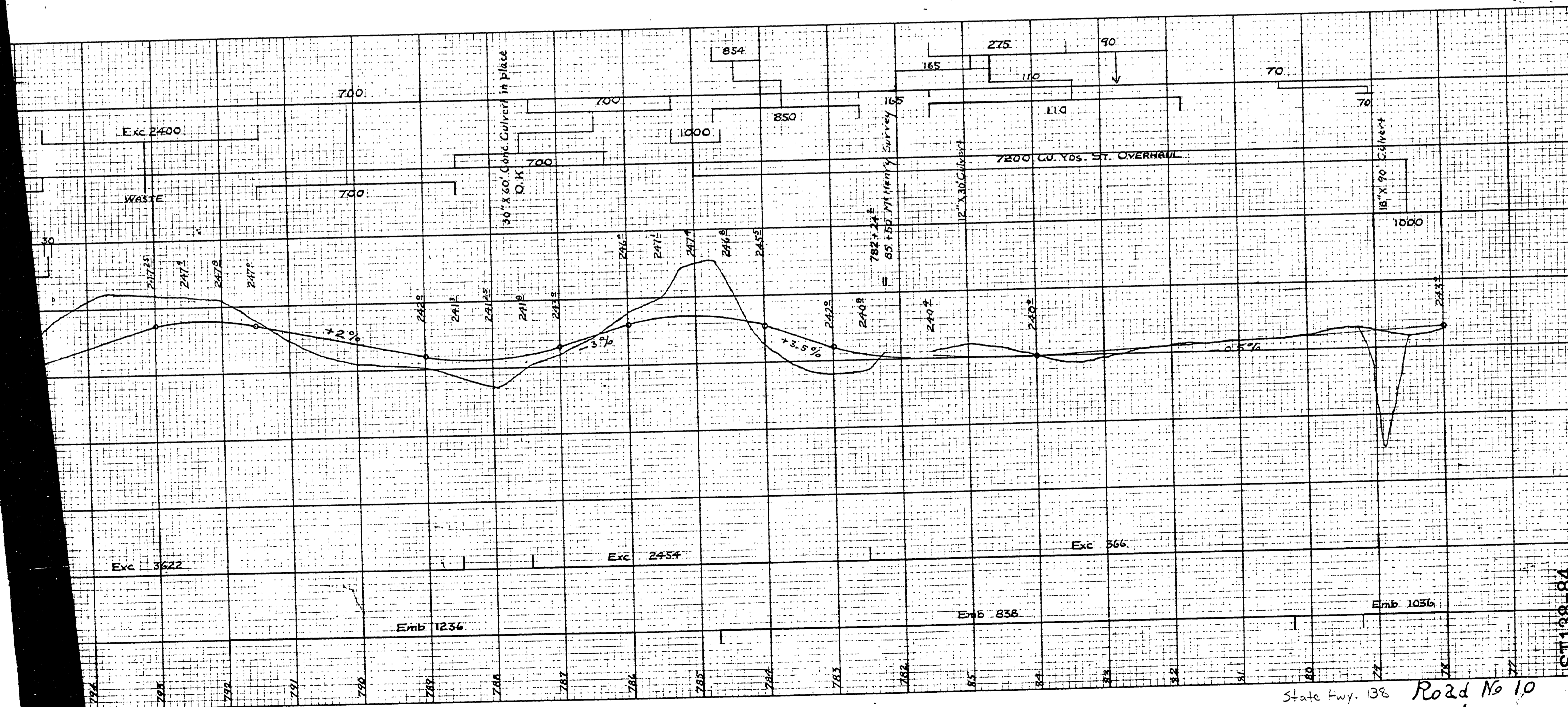
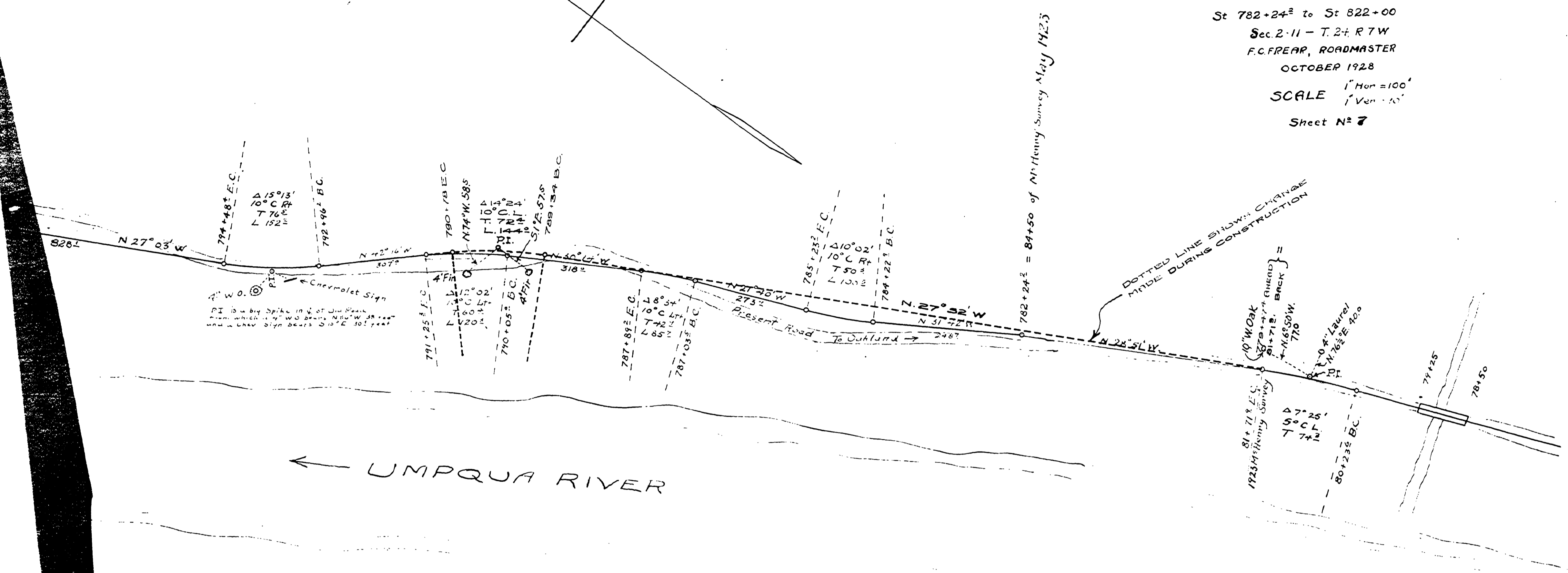

State Hwy. 138 Road No 10

ST 138-84

COPY OCT 1928 SHEET 7