

MRS. M. A. HAINES

**DOUGLAS COUNTY HIGHWAY
IMPROVEMENT
PROFILE AND ALIGNMENT
ROCHESTER BRIDGE-ELKTON
HAINES SECTION
SHEET NO 2**

**SECTIONS 29, & 32, T. 22 S., R. 7 W. W. M.
STA. 30+10.4 TO STA. 60+80.1**

OFFICE OF
F. C. FREAR
COUNTY ROADMASTER
MAY 1923

SCALE: HOR. 1 in. = 100 ft. VER. 1 in. = 10 ft.

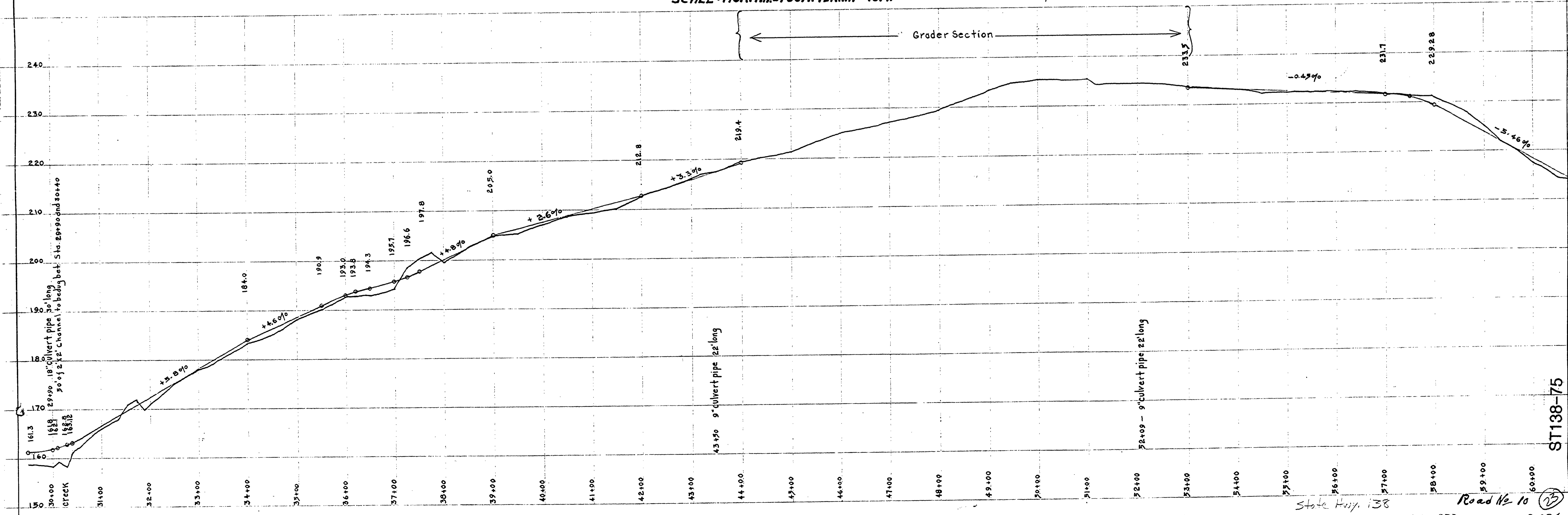

Mrs. M. A. Haines to Douglas County
40' Right of Way St. 68+28 to St. 31+66
Road Record 8 Page 417
Consideration 44528

31+66 Enter Mrs. Haines
31+55.42 E.C.
31+40.00 B.C.
31+30.00 B.C.
31+20.00 B.C.
31+10.00 B.C.
31+00.00 B.C.

SEC 29
SEC 32

ST 138-75

State Hwy. 138
Road No. 10
MAY 1923
SHT 9 OF 4