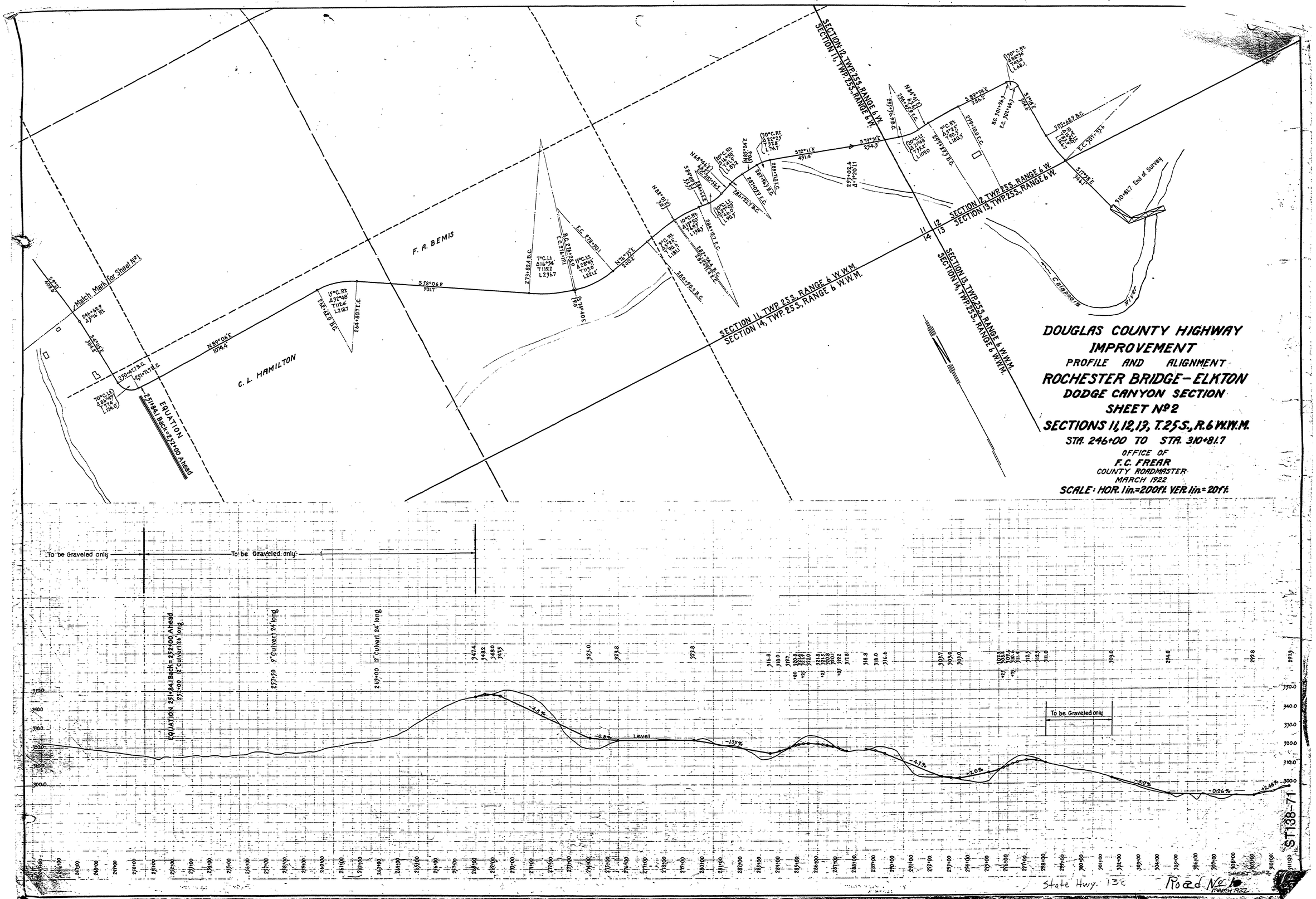
DOUGLAS COUNTY HIGHWAY IMPROVEMENT
PROFILE AND ALIGNMENT
ROCHESTER BRIDGE-ELKTON
DODGE CANYON SECTION
SHEET No 2
SECTIONS 11, 12, 13, T.25S., R.6 W.W.M.
STA. 246+00 TO STA. 310+81.7
OFFICE OF
F. C. FREAR
COUNTY ROADMASTER
MARCH 1922
SCALE: HOR. 1in.=200ft. VER. 1in.=20ft.
SECTION 11, TWP. 25S. RANGE 6 W.W.M.
SECTION 14, TWP. 25 S, RANGE 6 W.W.M.
SECTION 12 TWP. 25S. RANGE 6 W.
SECTION 13, TWP. 25S, RANGE 6 W.
SECTION 13, TWP. 25S. RANGE 6 W.W.M.
SECTION 14, TWP. 25S., RANGE 6 W.W.M.
F. A. BEMIS
C. L. HAMILTON
Match Mark for Sheet No 1
EQUATION 2+71.84 Back = 2+72.00 Ahead
End of Survey
To be Graveled only
To be Graveled only
To be Graveled only
EQUATION 251+84 Back = 252+00 Ahead
257+50 9" Culvert 24' long
259+00 12" Culvert 24' long
Level
ST138-71
State Hwy. 138
Road No 1
SHEET 2 OF 2
MARCH 1922