

DOUGLAS COUNTY HIGHWAY IMPROVEMENT

PROFILE AND ALIGNMENT
 ROCHESTER BRIDGE - ELKTON
 ROY FISHER HILL NORTH SIDE

SECTIONS 20-29 T. 23 S. R. 7 W. 1/4 M.
 STA 0+00 TO STA 54+88.6

OFFICE OF
F. C. FREAR
 COUNTY SURVEYOR & ROADMASTER

NOV 1921

Sheet No. 1

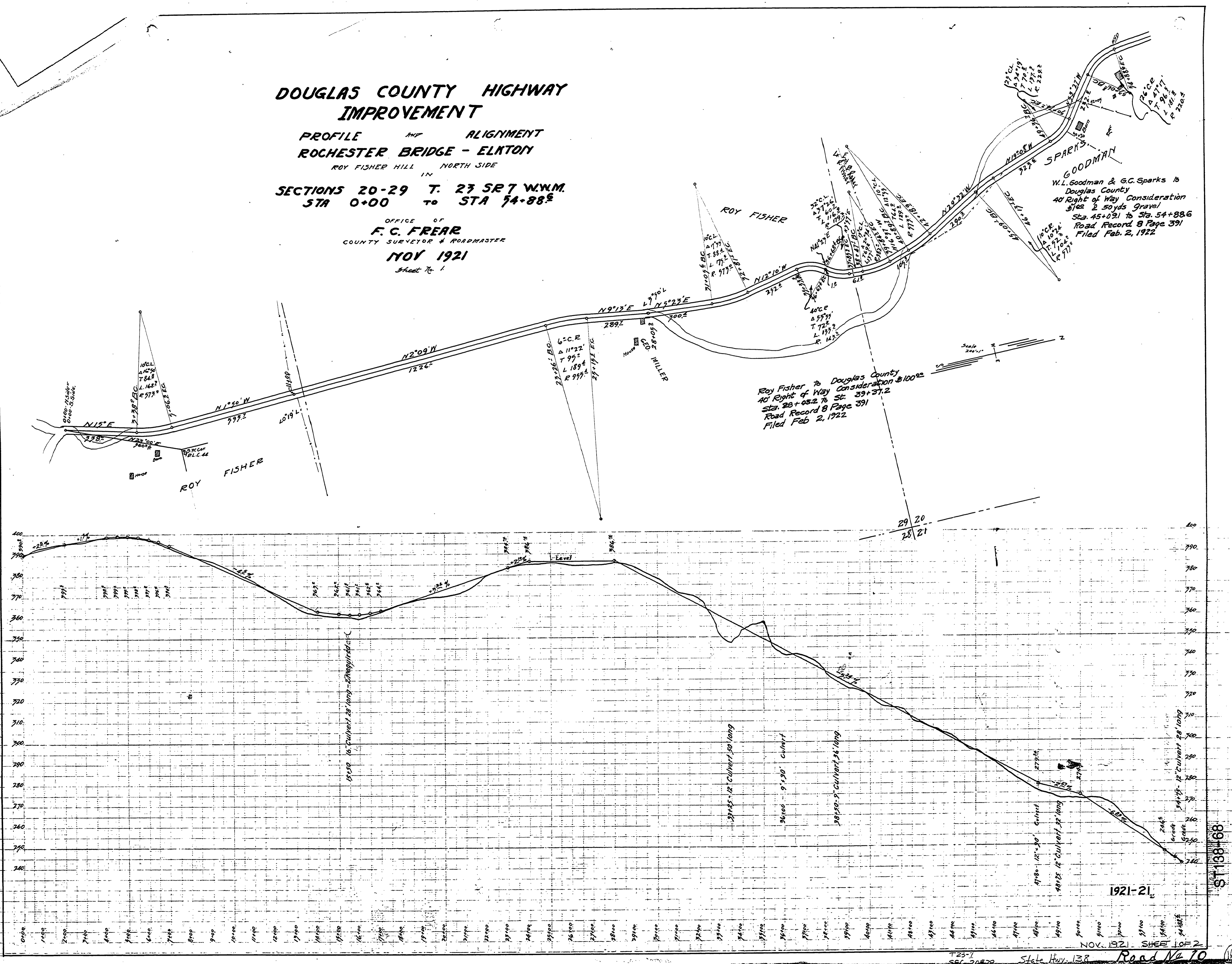

Roy Fisher to Douglas County
 40' Right of Way Consideration \$1000.00
 Sta. 28+05.2 to Sta. 39+37.2
 Road Record 8 Page 391
 Filed Feb. 2, 1922

W.L. Goodman & G.C. Sparks to
 Douglas County
 40' Right of Way Consideration
 \$1000.00 & 50yds Gravel
 Sta. 45+09.1 to Sta. 54+88.6
 Road Record 8 Page 391
 Filed Feb. 2, 1922

ST 138-68

1921-21

NOV. 1921 SHEET 10-2

T23-7
 SEC 20-29
 State Hwy. 13R Road No 10