

**DOUGLAS COUNTY HIGHWAY IMPROVEMENT**  
**PROFILE & ALIGNMENT**  
**OF**  
**OAKLAND-ELKTON ROAD**  
**MARVIN HILL SECTION**  
**SEC'S. 19, 29 & 30, T.24S-R.6W-W.M.**  
**Sta. 0+00 to Sta. 86+62.2**

Datum Bearings, Magnetic.  
 Datum Elevation, Assumed  
 M.B. Germond C.E. County Surv. & Roadmaster  
 April, 1918.

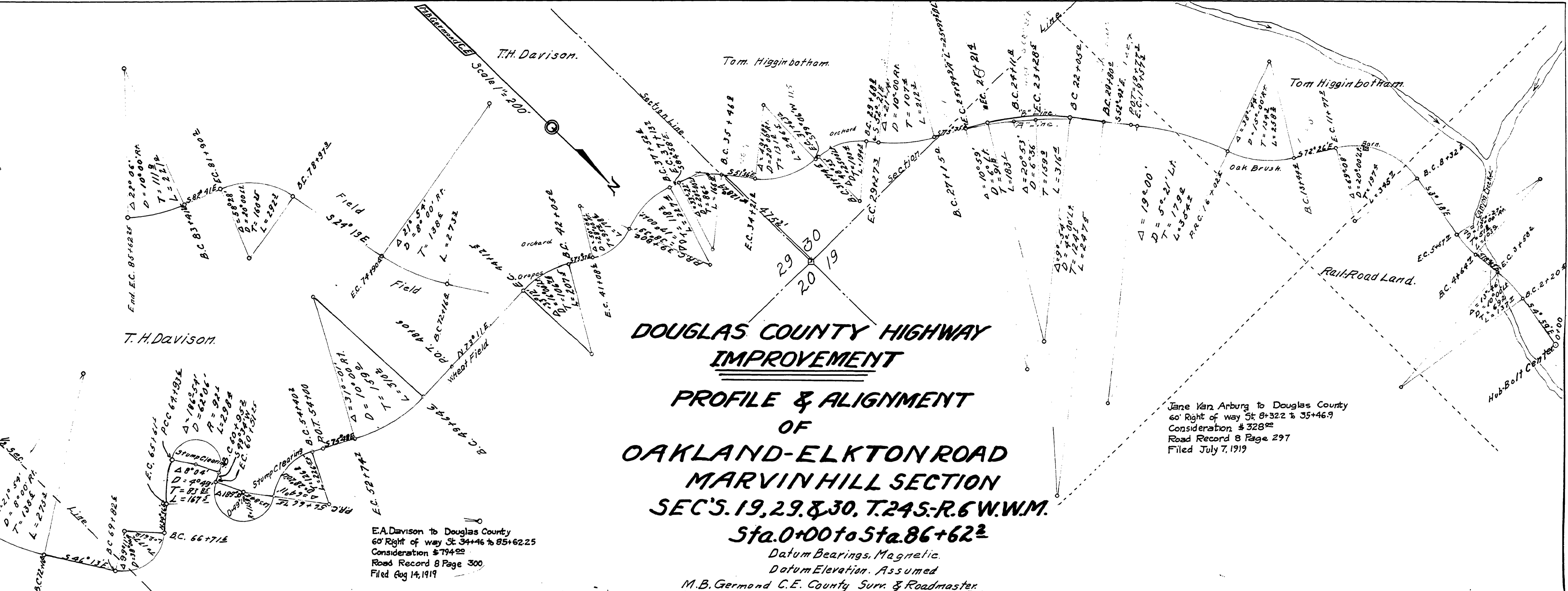

E.A. Davison to Douglas County  
 60' Right of way St. 34+46 to 85+62.25  
 Consideration \$794.00  
 Road Record 8 Page 300  
 Filed Aug 14, 1919

Jane Van Arburg to Douglas County  
 60' Right of way St. 8+32.2 to 35+46.9  
 Consideration \$328.00  
 Road Record 8 Page 297  
 Filed July 7, 1919

**PROFILE.**  
 Scale Horiz. 1" = 400'  
 Vert. 1" = 30'

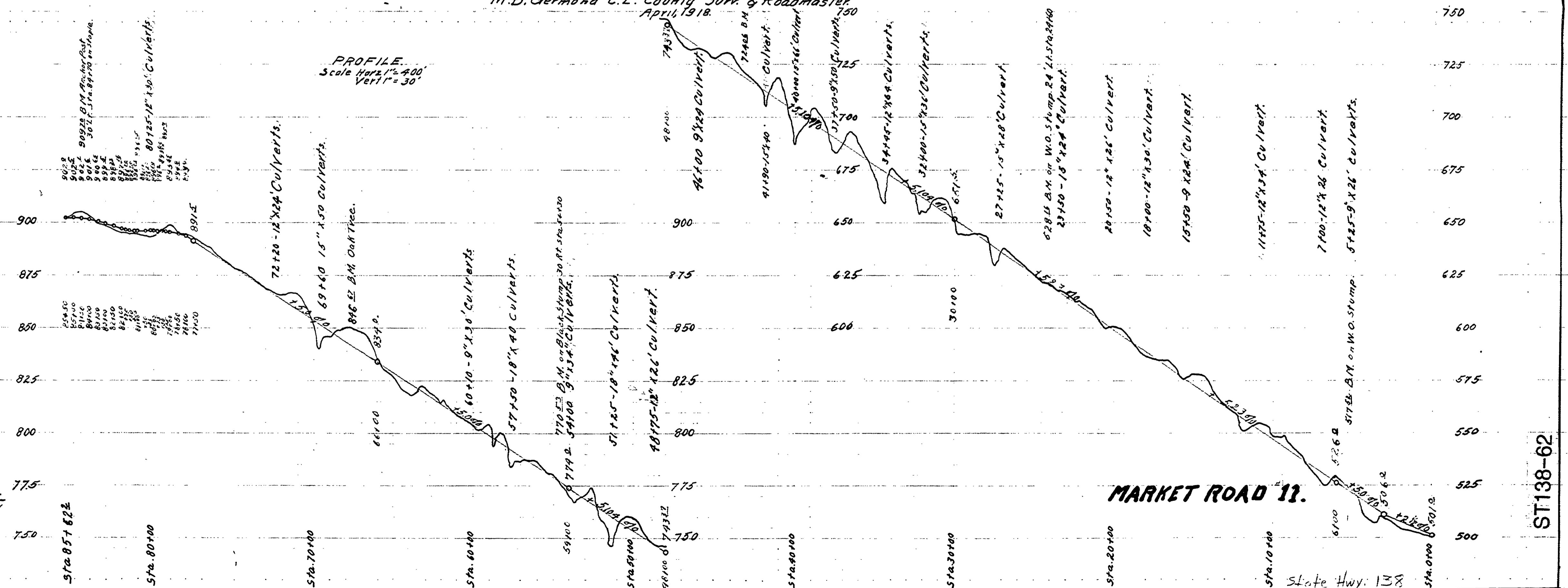

Field Map, 9-1919.  
 E. H. Allen Clerk  
 B. R. Runkle Recd. Deputy

**MARKET ROAD 11.**