

SEC.11 T25S R6W W.M.

FILED
 Date: 1-17-2013 By: DC
 This survey consists of:
 Map: CO. RD. 10
 Narrative: Shts 1, 3, 4
 Corner Rpt: 1979
 DOUGLAS COUNTY
 SURVEYOR

PLAN	SURVEYED	DATE
NO.	BY	
	DATE	
	BY	
	DATE	
	BY	
	DATE	

PROFILE	SURVEYED	DATE
NO.	BY	
	DATE	
	BY	
	DATE	
	BY	
	DATE	

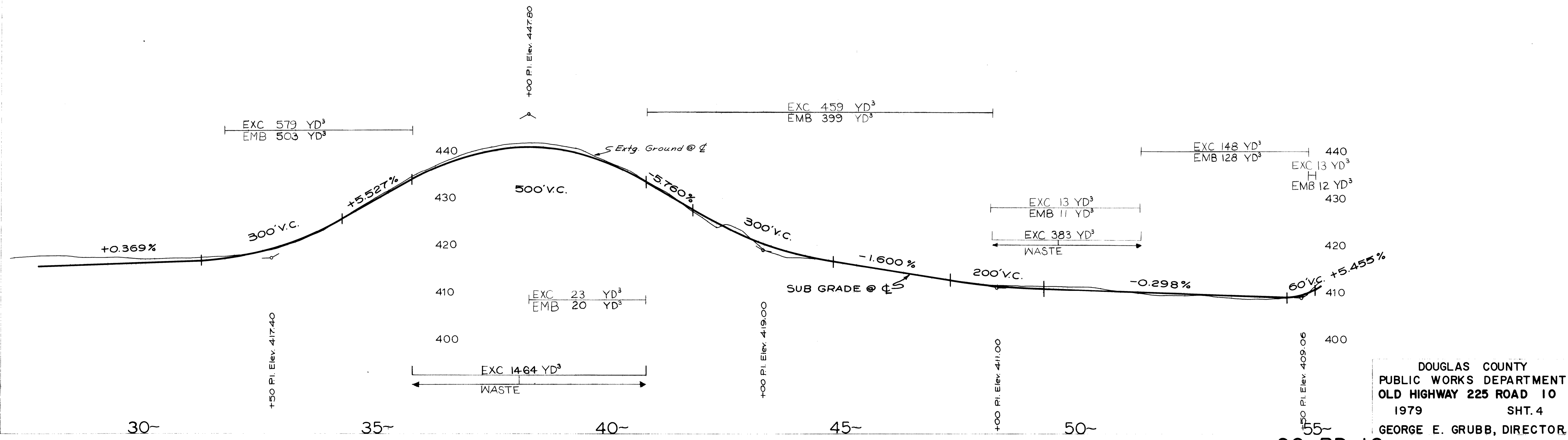
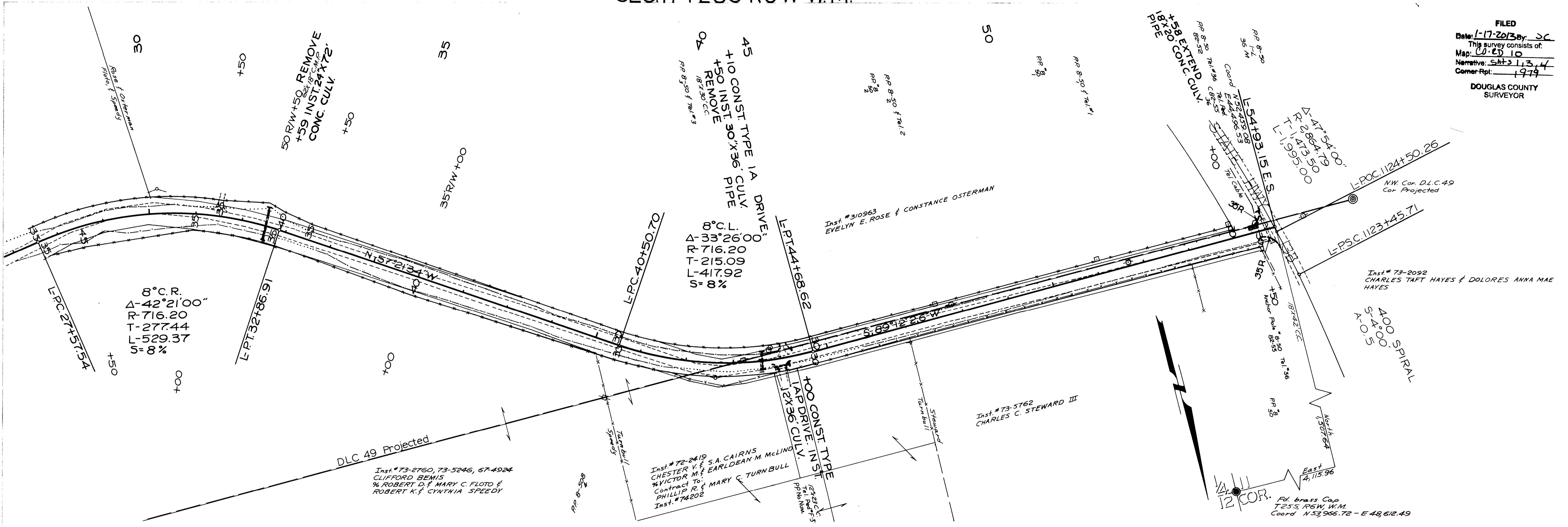

DOUGLAS COUNTY
 PUBLIC WORKS DEPARTMENT
 OLD HIGHWAY 225 ROAD 10
 1979 SHT. 4
 GEORGE E. GRUBB, DIRECTOR

CO. RD. 10
 Co. Rd. #10

Rec'd Sht 1, 3, 4
 M.P. 1.23 - 1.72

01230172