

o East end of existing bridge

o West end of existing bridge

o E of existing road

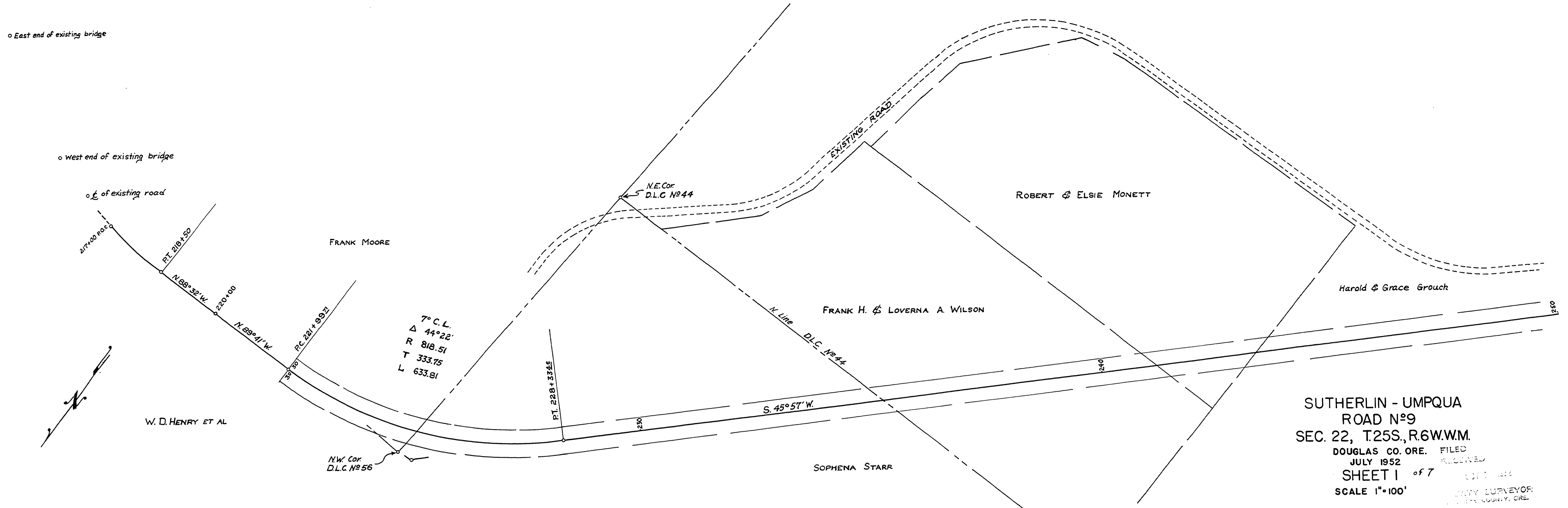

SUTHERLIN - UMPQUA  
ROAD No. 9  
SEC. 22, T25S., R6W.W.M.

DOUGLAS CO. ORE. FILED  
JULY 1952 RECEIVED  
SHEET 1 of 7  
SCALE 1"=100'

CITY SURVEYOR  
DOUGLAS COUNTY, ORE.

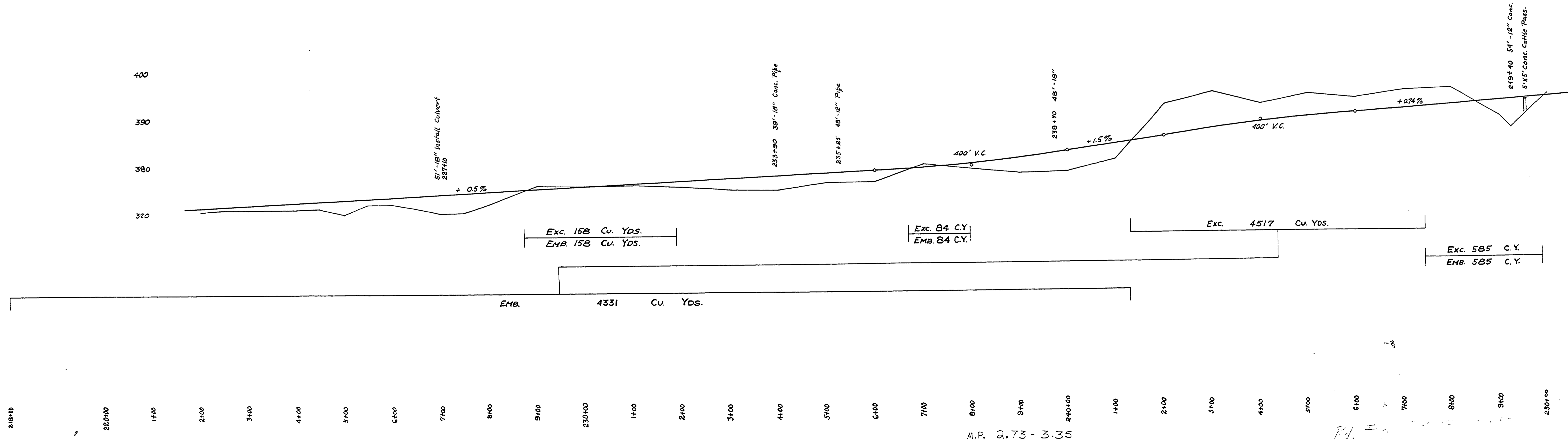

M.P. 2.73 - 3.35

02730335