

o East end of existing bridge

o West end of existing bridge

o E of existing road

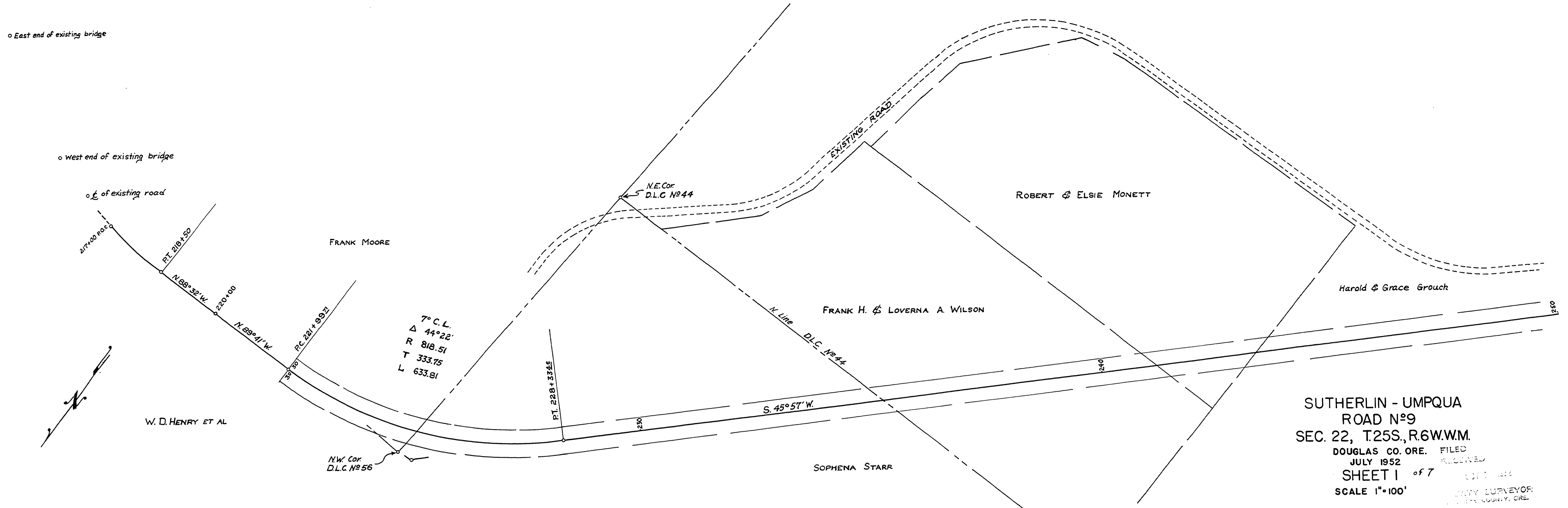

SUTHERLIN - UMPQUA
ROAD No. 9
SEC. 22, T25S., R6W.W.M.
DOUGLAS CO. ORE. FILED
JULY 1952 RECEIVED
SHEET 1 of 7
SCALE 1"=100'

CITY SURVEYOR
DOUGLAS COUNTY, ORE.

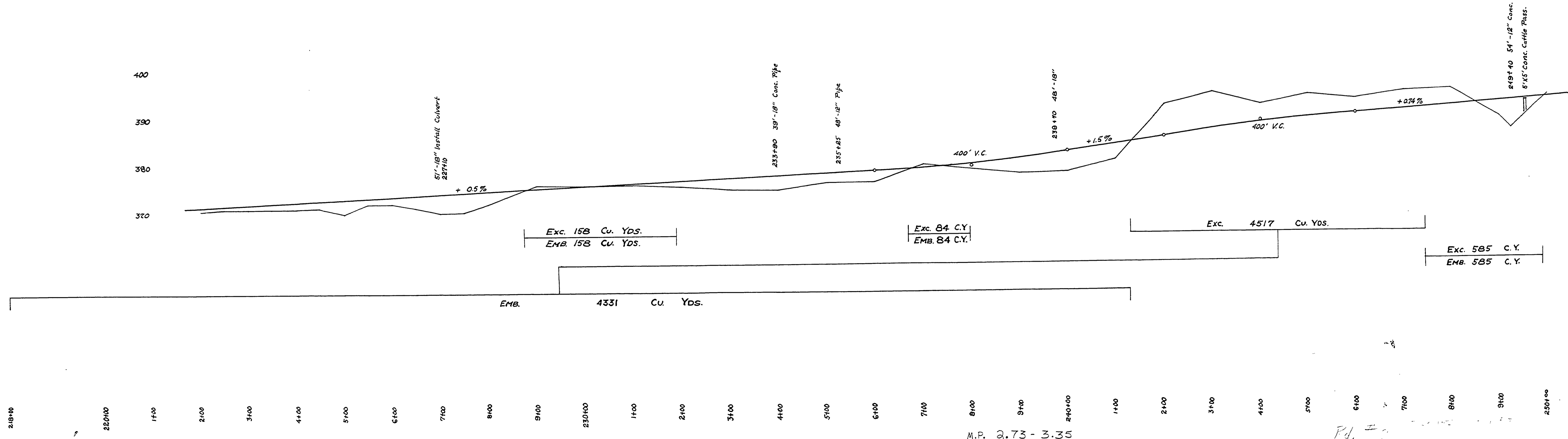

M.P. 2.73 - 3.35

02730335

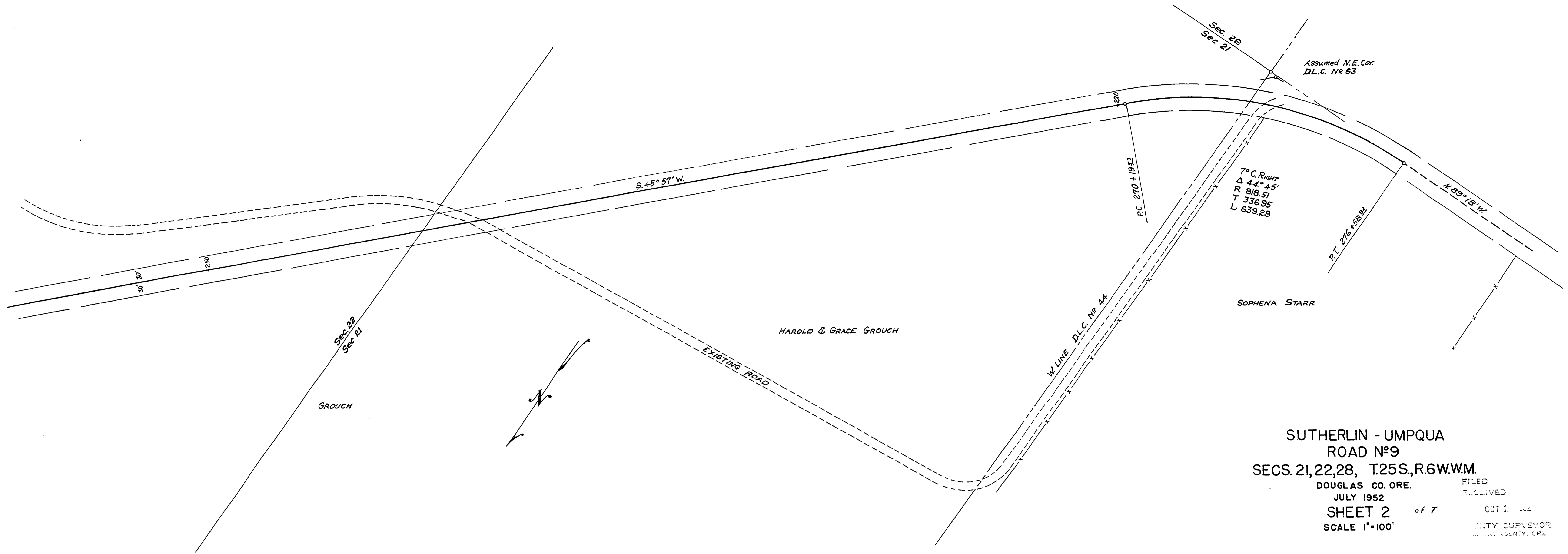

SUTHERLIN - UMPQUA
ROAD No. 9
SECS. 21, 22, 28, T. 25 S., R. 6 W., W. 4 M.
 DOUGLAS CO. ORE.
 JULY 1952
SHEET 2 of 7
 SCALE 1"=100'

FILED
 RECEIVED
 OCT 1 1952
 COUNTY SURVEYOR
 DOUGLAS COUNTY, ORE.

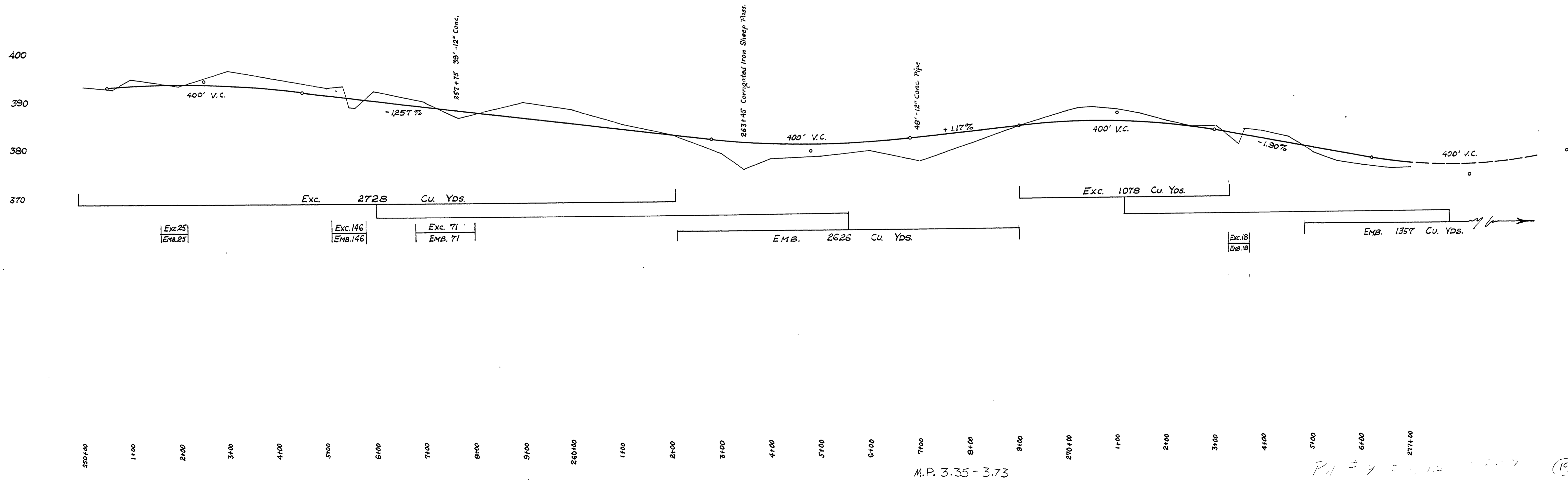

03350373

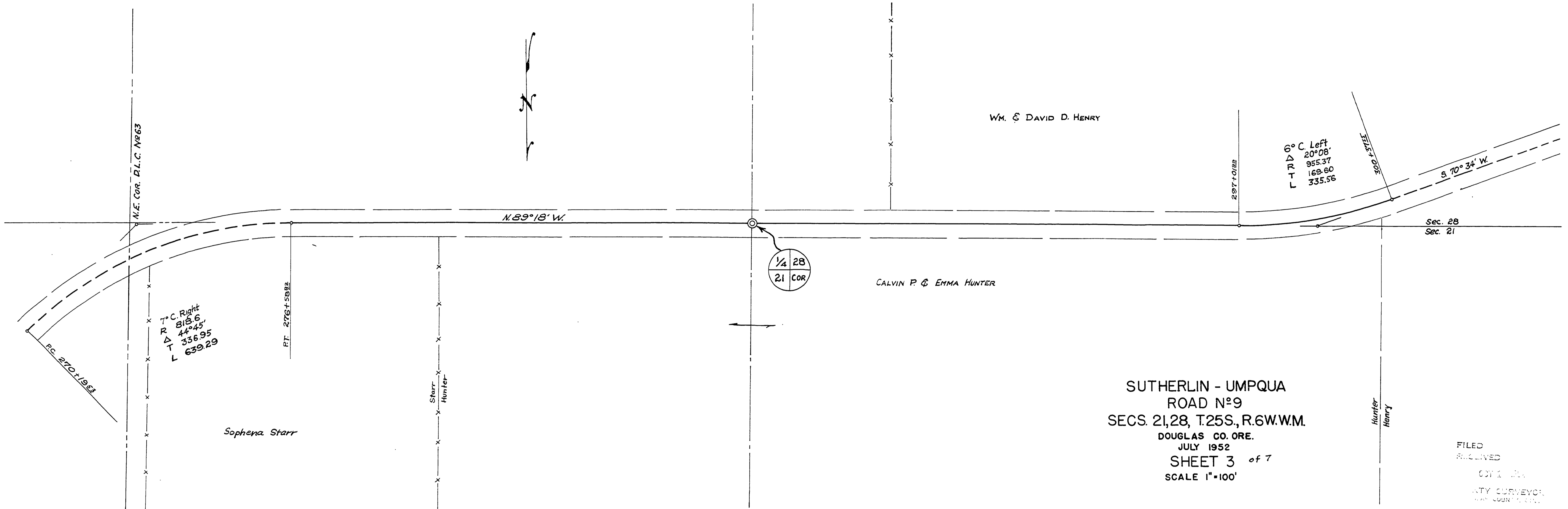

SUTHERLIN - UMPQUA
ROAD No. 9
SECS. 21, 28, T. 25S., R. 6W.W.M.
DOUGLAS CO. ORE.
JULY 1952
SHEET 3 of 7
SCALE 1"=100'

FILED
RECORDED
COUNTY CLERK
CLATSOP COUNTY, ORE.

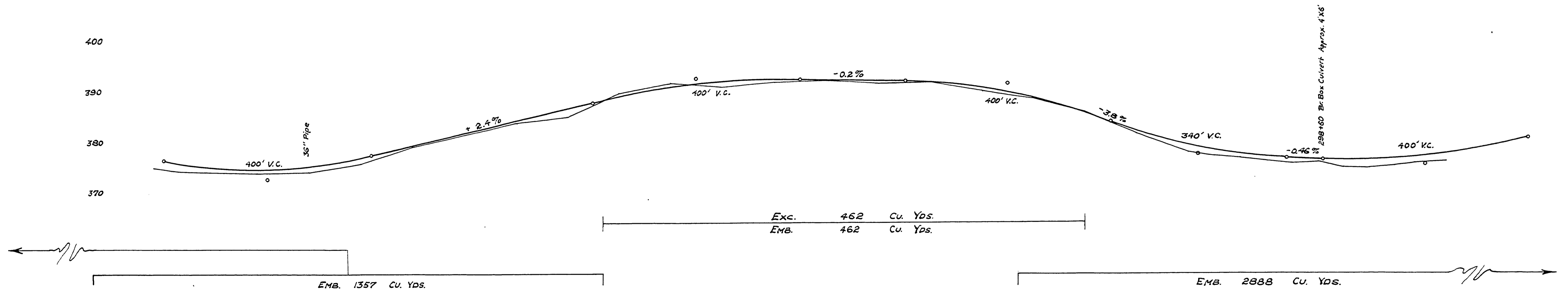

276+00 7+00 8+00 9+00 280+00 1+00 2+00 3+00 4+00 5+00 6+00 7+00 8+00 9+00 290+00 1+00 2+00 3+00 4+00 5+00 6+00 7+00 8+00 9+00 300+00 301+00

M.P. 3.73 - 4.29

03730429



ESSELSTROM

ESSELSTROM LOGGING Co.

BAIRD

GORRELL

SUTHERLIN - UMPQUA
ROAD N^o9
SEC. 29, T.25S., R.6W.WM.
DOUGLAS CO. ORE. FILED
JULY 1952 RECEIVED
SCALE 1"=100'
SHEET 5 of 7

COUNTY SURVEYOR
CLARENCE W. BROWN

Assumed N.E. Cor.
D.L.C. N^o 42

S. 70° 34' W.

EXISTING ROAD

S. 86° 53' W.

N. LINE
W.C. BURKE D.L.C. N^o 42

ASSUMED N.W. COR.
D.L.C. NUMBER 42

N.E. Cor. D.L.C. 41

3° C. RIGHT
Δ 16° 11'
R 1909.86
T 271.72
L 539.44

COLE ROAD M.G. 91

ESSELSTROM

BAIRD

GORRELL

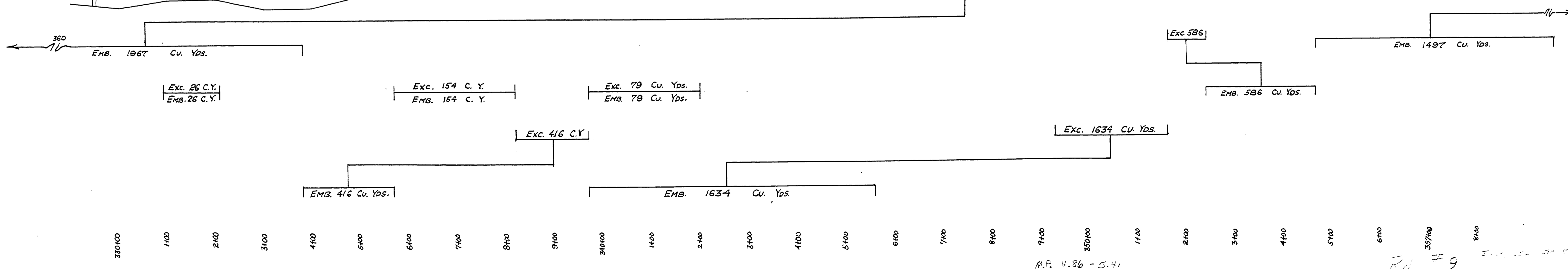
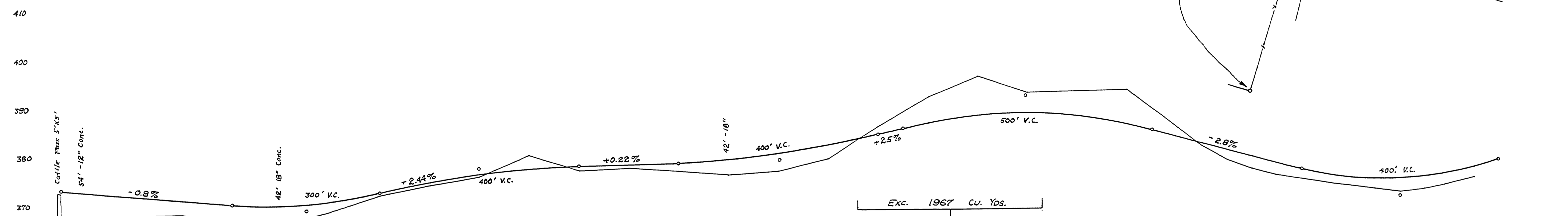

M.P. 4.86 - 5.41

RD #9

04860541

22

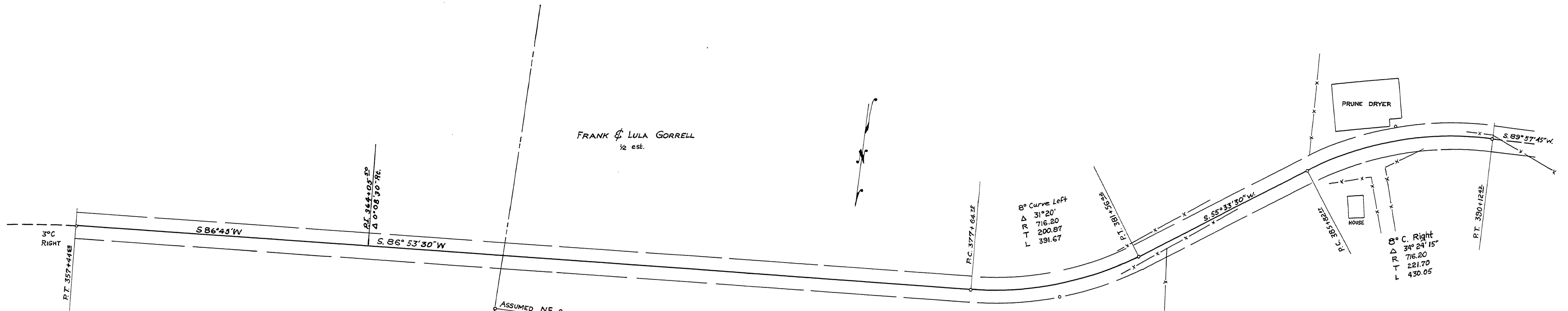

SUTHERLIN - UMPQUA
ROAD N° 9
SECS. 29, 30, T25S., R. 6W.W.M.
DOUGLAS CO. ORE.
JULY 1952
SCALE 1"=100'
SHEET 6 of 7

FILED
RECEIVED
DOT 1
BY CLIVEYOR
JUL 1952

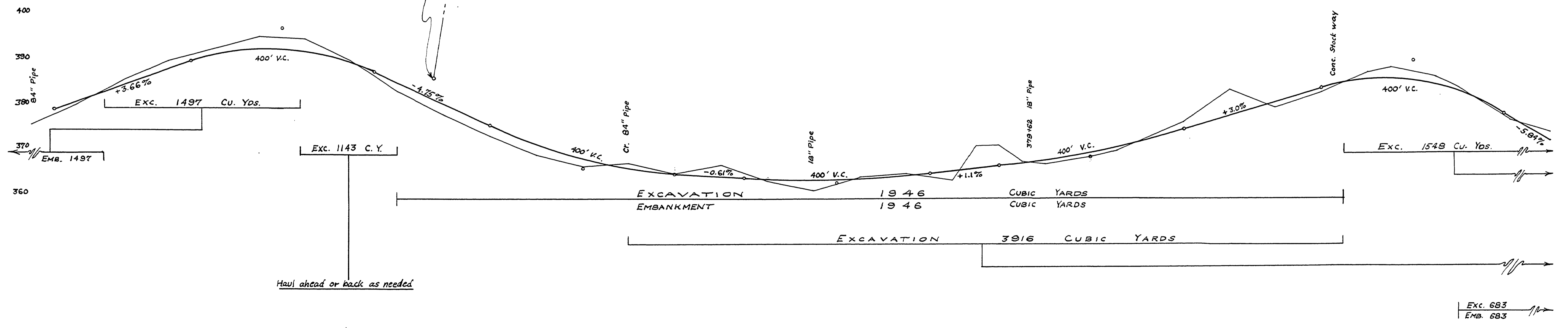

358+00 9+00 360+00 1+00 2+00 3+00 4+00 5+00 6+00 7+00 8+00 9+00 370+00 1+00 2+00 3+00 4+00 5+00 6+00 7+00 8+00 9+00 380+00 1+00 2+00 3+00 4+00 5+00 6+00 7+00 8+00 9+00 390+00

M.P. 5.41 - 6.00

R# 9

23

05410600

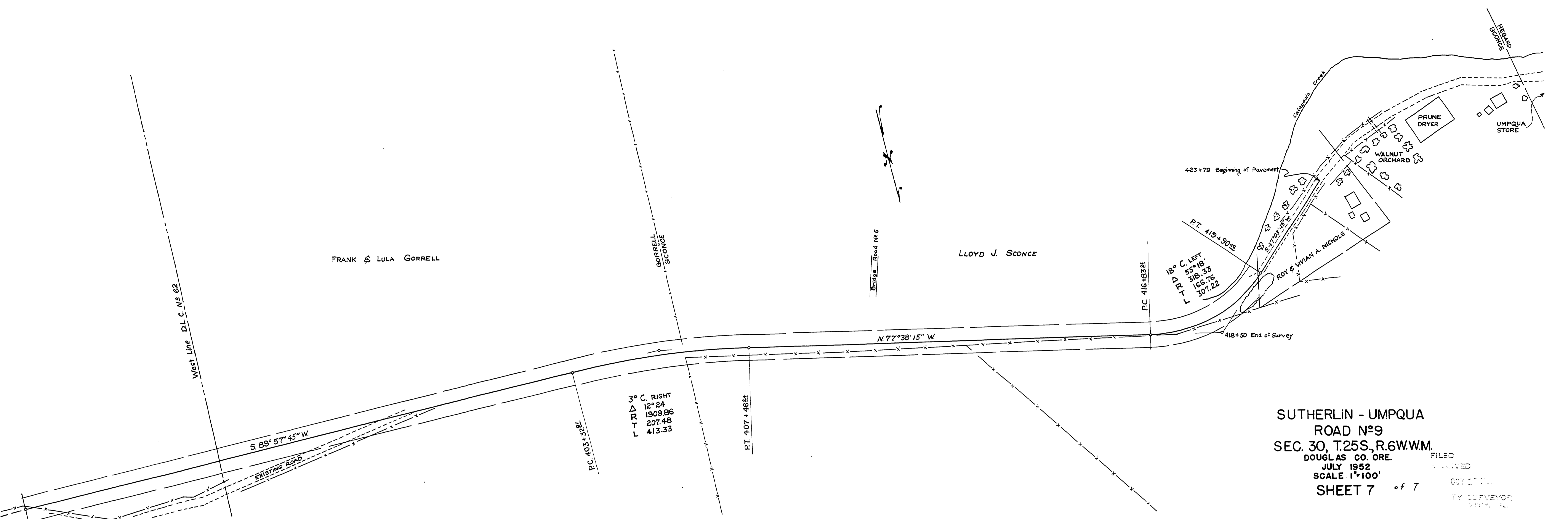

SUTHERLIN - UMPQUA
 ROAD No. 9
 SEC. 30, T.25S., R.6W.W.M.
 DOUGLAS CO. ORE.
 JULY 1952
 SCALE 1"=100'
 SHEET 7 of 7

FILED
 RECEIVED
 COY. 17
 BY SURVEYOR
 J. W. BROWN

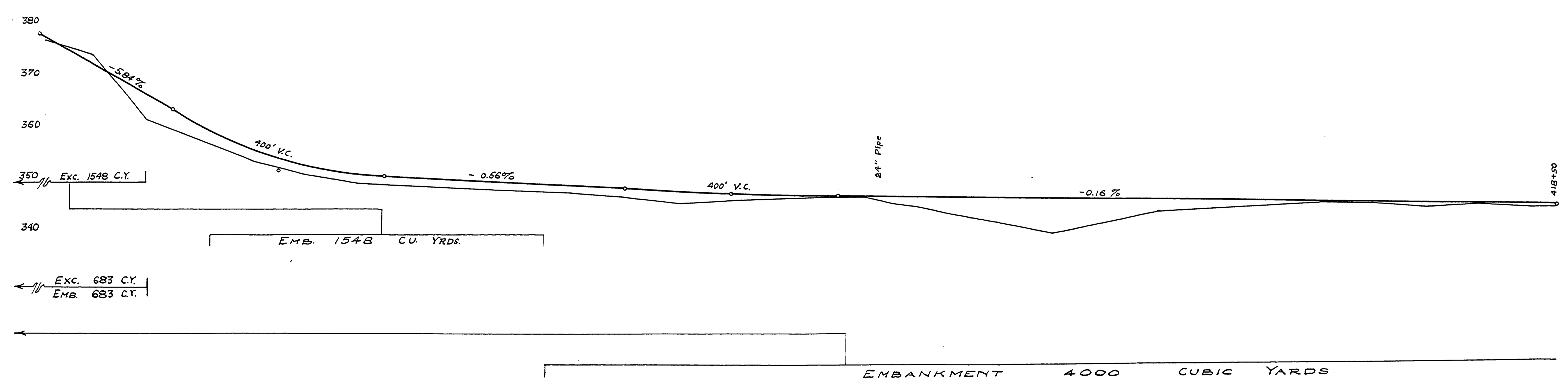

390+00 1+00 2+00 3+00 4+00 5+00 6+00 7+00 8+00 9+00 40+00 1+00 2+00 3+00 4+00 5+00 6+00 7+00 8+00 9+00 41+00 1+00 2+00 3+00 4+00 5+00 6+00 7+00 8+00 418+50

M.P. 6.00 - 6.54

Rd. # 9

06000654

