

Frank H. Bradford

School House

Jas L. Conley

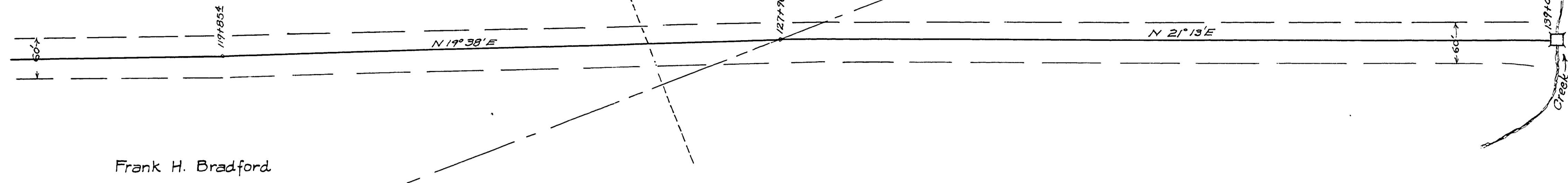

DOUGLAS COUNTY
OREGON
YONCALLA-ELKHEAD ~ SCOTT'S VALLEY
MARKET ROAD No 8
WOODWARD SECTION No 2
F.C. Frear County Engr.
Feb. 1928
SHEET 5

Section 10
15

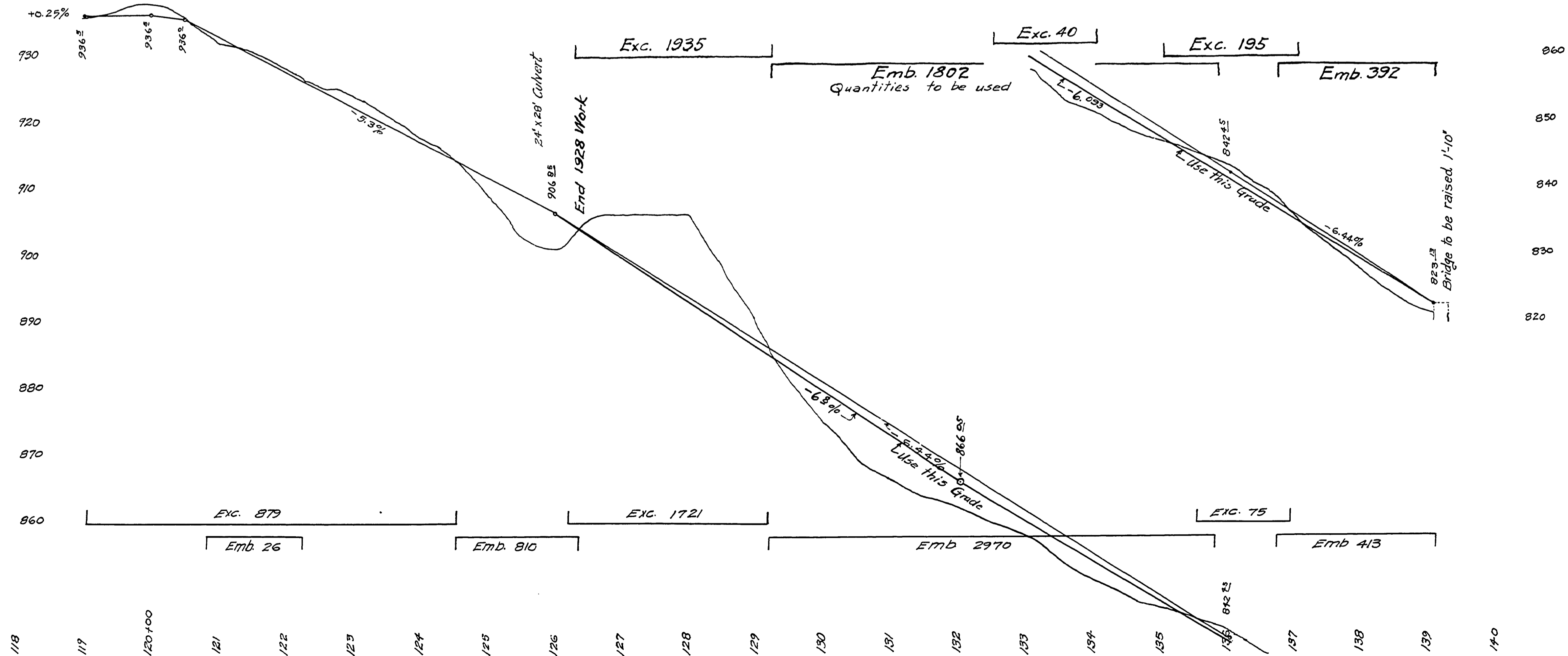

Road No 8

05950632

M.P. 5.90-6.31

105