

Frank H. Bradford.

School House

Jas. L. Conley.

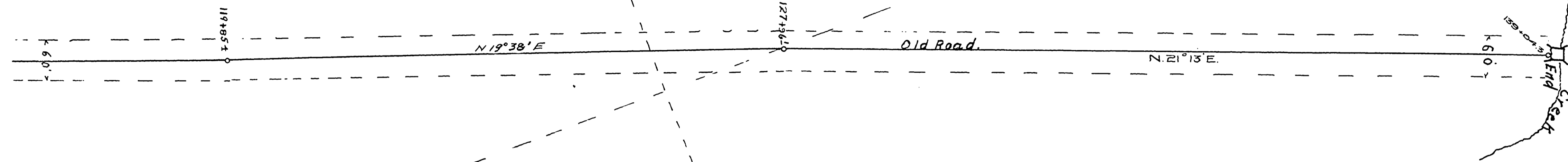

Frank H. Bradford.

DOUGLAS COUNTY  
OREGON  
YONGALLA-ELKHEAD - SCOTTS VALLEY  
MARKET ROAD No 8

WOODWARD SECTION No 2  
Sta 118+00 to Sta  
F.C. Frear, County Engr.  
Feb 1928

SHEET No 5

SHEET 5  
Woodward Road.

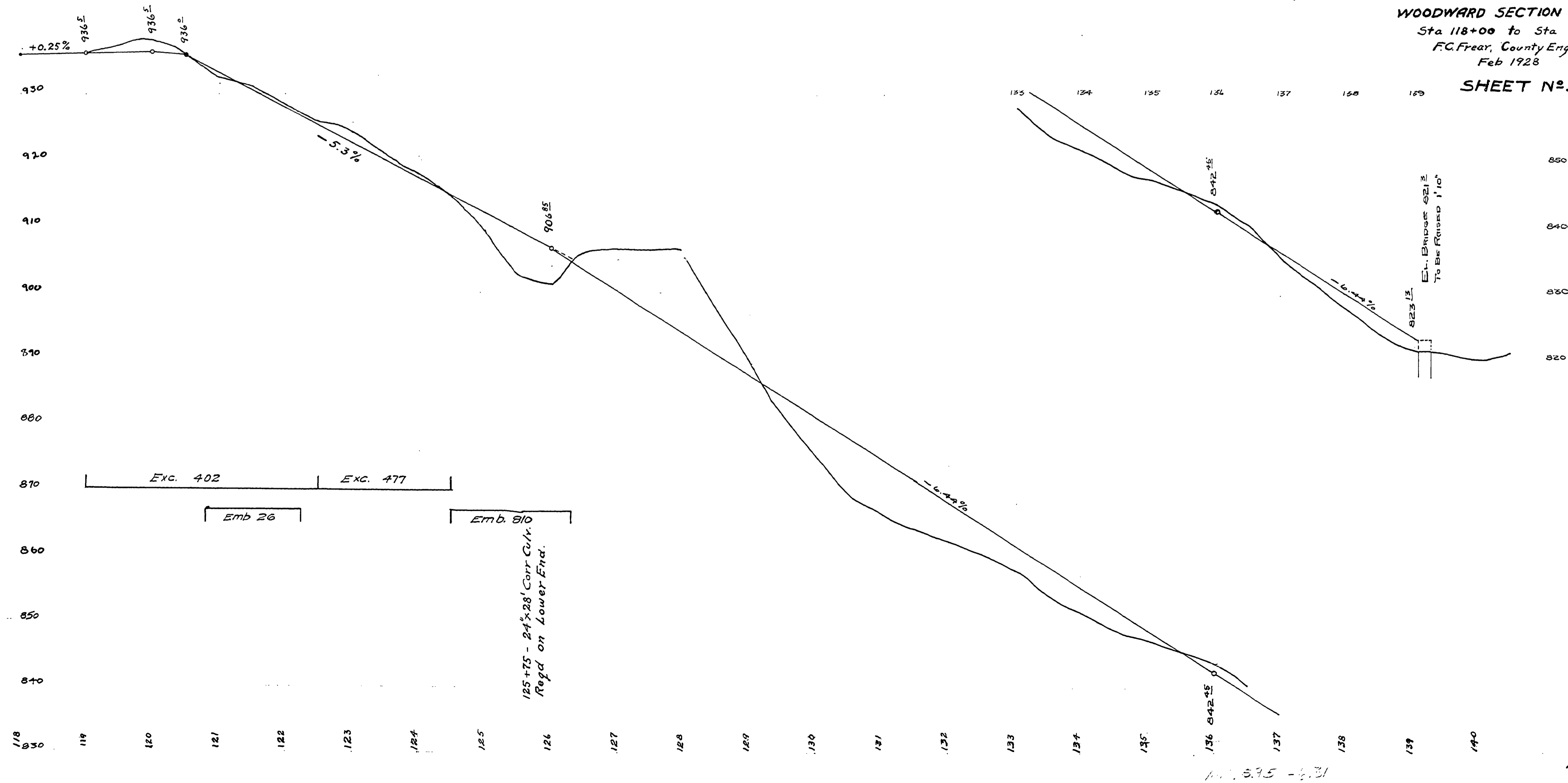

Road No 8

05950631