

W.E. Dodge to Douglas County
 Consideration 150.00
 Sta 34+38.2 to 0+00 40' Right of way
 Road Record 8 Page 401
 Oct 10, 1922

**DOUGLAS COUNTY HIGHWAY
 IMPROVEMENT
 PROFILE AND ALIGNMENT
 YONCALLA-ELKHEAD ROAD
 PARKS HILL SECTION
 SHEET NO 8**
 SECTIONS 33 & 34, TWP 22S, RANGE 4 W.W.M.
 STA. 0+00 TO STA. 112+00
 OFFICE OF
F.C. FREAR
 COUNTY ROADMASTER
 SEPTEMBER 1922
 SCALE 1 inch = 100 feet

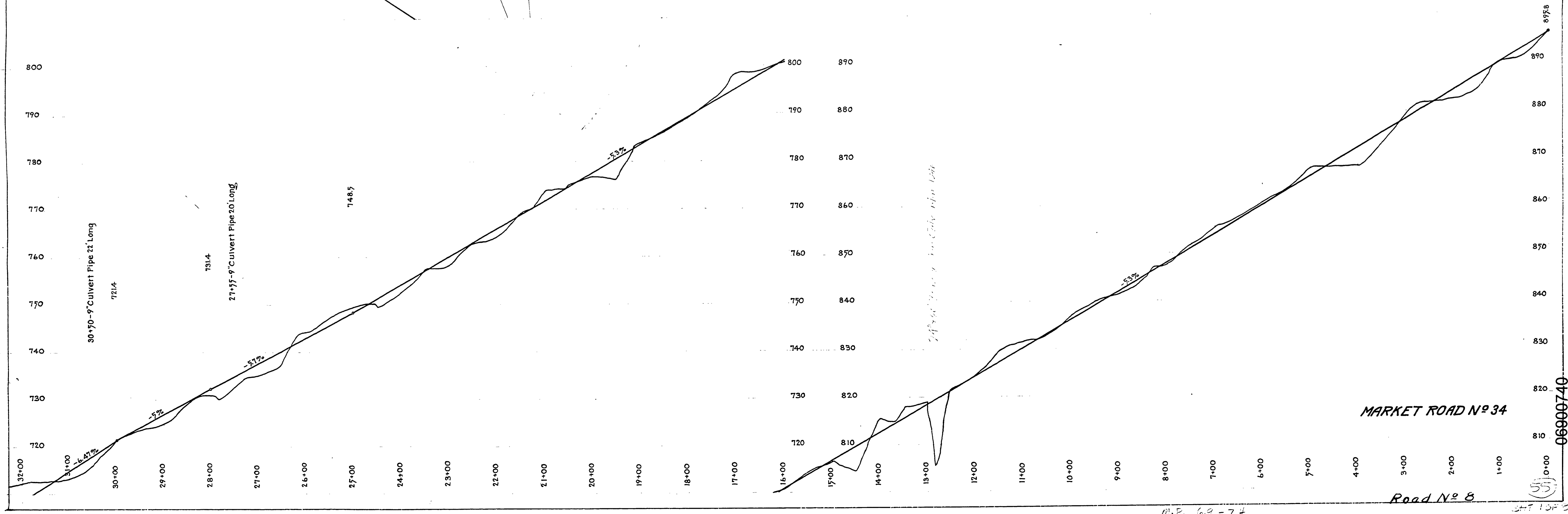

MARKET ROAD NO 34

Road No 8

M.P. 6.9 - 7.4

06990740

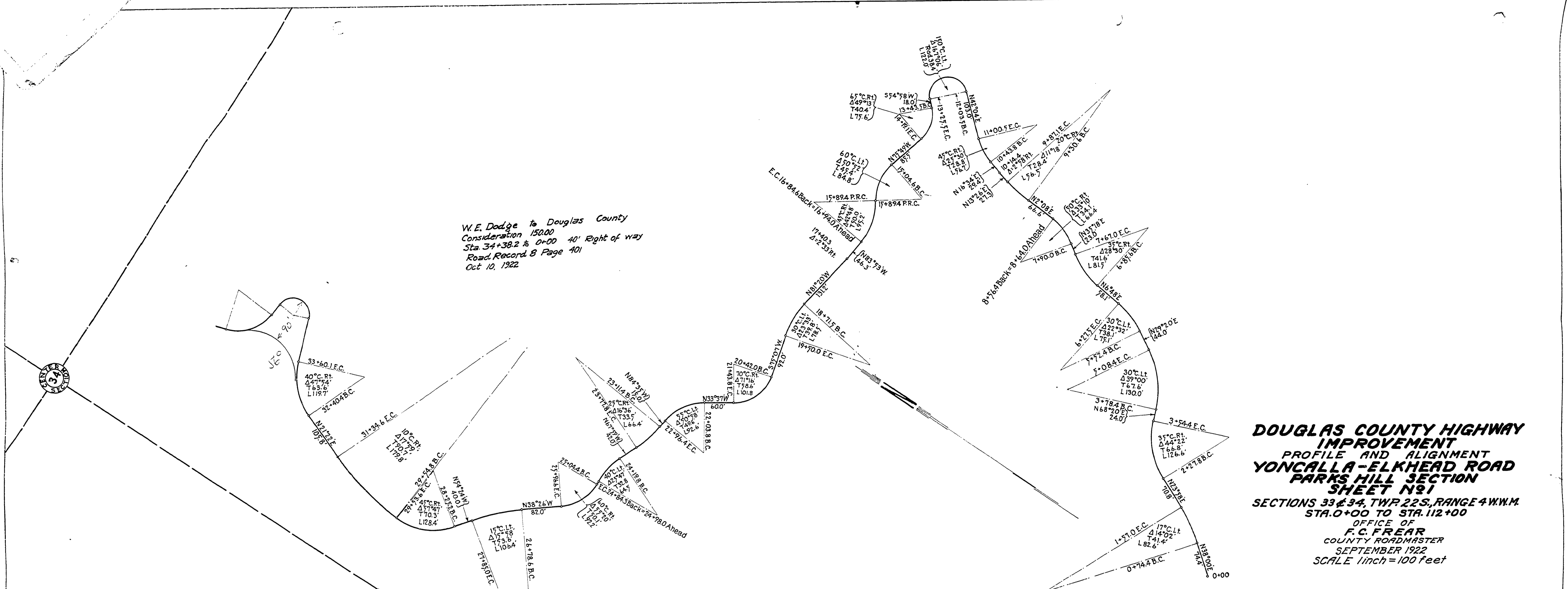

G.U. Helbig to Douglas County
 Consideration \$100 & 2 lines fence
 40' Right of way Sta. 34+38 to Sta. 72+85.1
 Road Record 8 Page 399
 July 28, 1922

W.C. & Lulu B. Thorp
 W.E. DODGE

**DOUGLAS COUNTY HIGHWAY
 IMPROVEMENT
 PROFILE AND ALIGNMENT
 YONCALLA - ELKHEAD ROAD
 PARKS HILL SECTION
 SHEET No 2
 SECTIONS 33 & 34, TWP 22S., RANGE 4 W.W.M.
 STA. 0+00 TO STA. 112+00
 OFFICE OF
 F.C. FREAR
 COUNTY ROADMASTER
 SEPTEMBER 1922
 SCALE 1 inch = 100 feet
 ROAD 8**

W.E. Dodge to Douglas County
 Consideration \$150 & 40' Right of way
 Sta. 34+38.2 to Sta. 0+00
 Oct. 10, 1922
 40 Road Record 8 Page 401

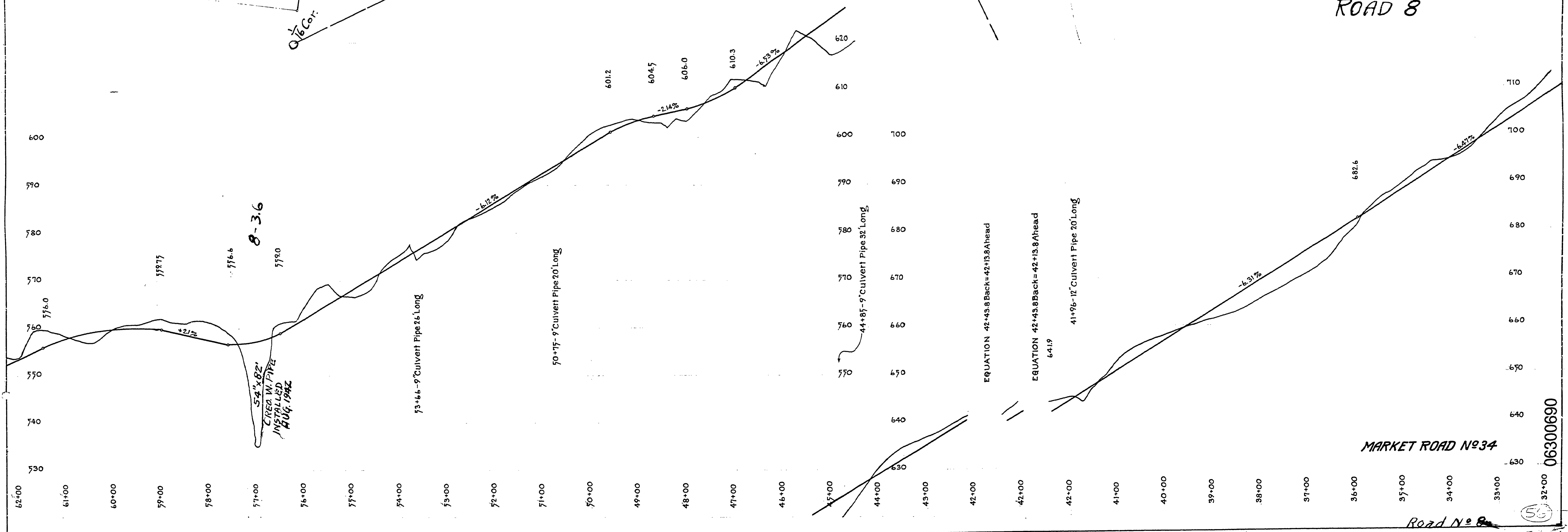

MARKET ROAD No 34

Road No 8

06300690

56

112+00 Parks Hill Rd. 0+00 Scotts Valley Rd.

John Mc Lanahan

NW 1/4 SW 1/4 SEC. 34
Archie May &
Clifford May
& Jean W. May

Quarry No. 18
3 Ac.

**DOUGLAS COUNTY HIGHWAY
IMPROVEMENT
PROFILE AND ALIGNMENT
YONCALLA - ELKHEAD ROAD
PARKS HILL SECTION
SHEET N° 9**
SECTIONS 33 & 34, TWP 22 S., RANGE 4 W.W.M.
STA. 0+00 TO STA. 112+00
OFFICE OF
F. C. FREAR
COUNTY ROADMASTER
SEPTEMBER 1922
SCALE 1 inch = 100 feet

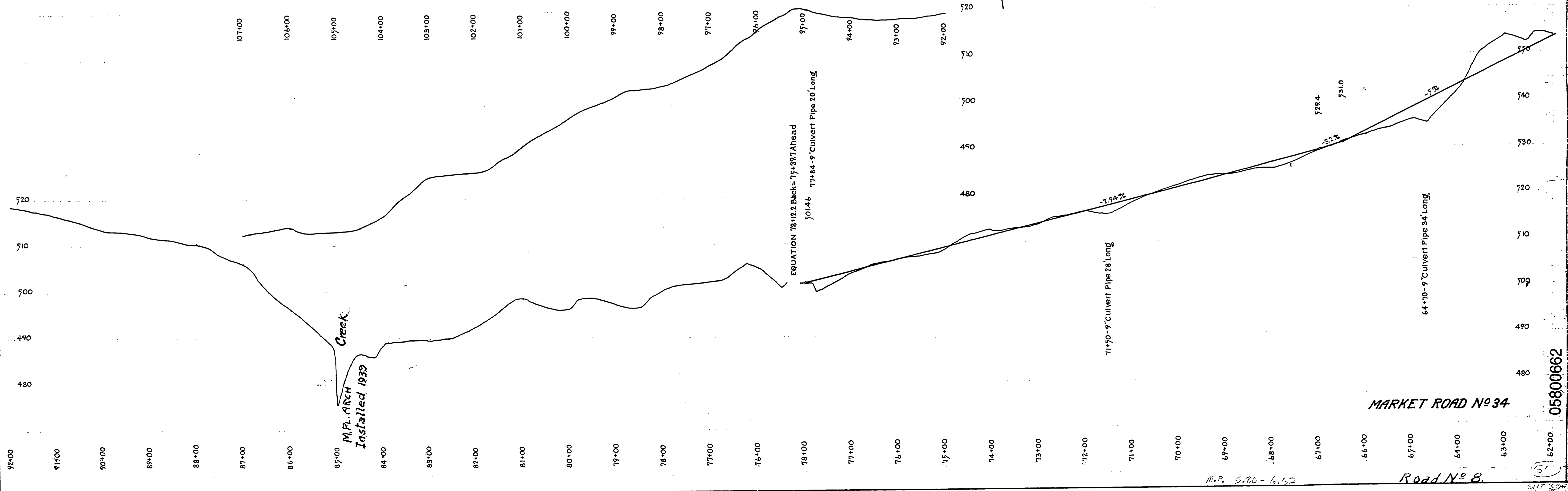

MARKET ROAD N° 34

Road N° 8

05800662

M.P. 3.20 - 6.62

SHT 30