

DOUGLAS COUNTY  
 OREGON  
 YONCALLA-ELKHEAD SCOTTS VALLEY  
 MARKET ROAD NO. 8  
 WOODWARD SECTION NO. 2  
 F.C. Frear County Engr  
 Aug 1927

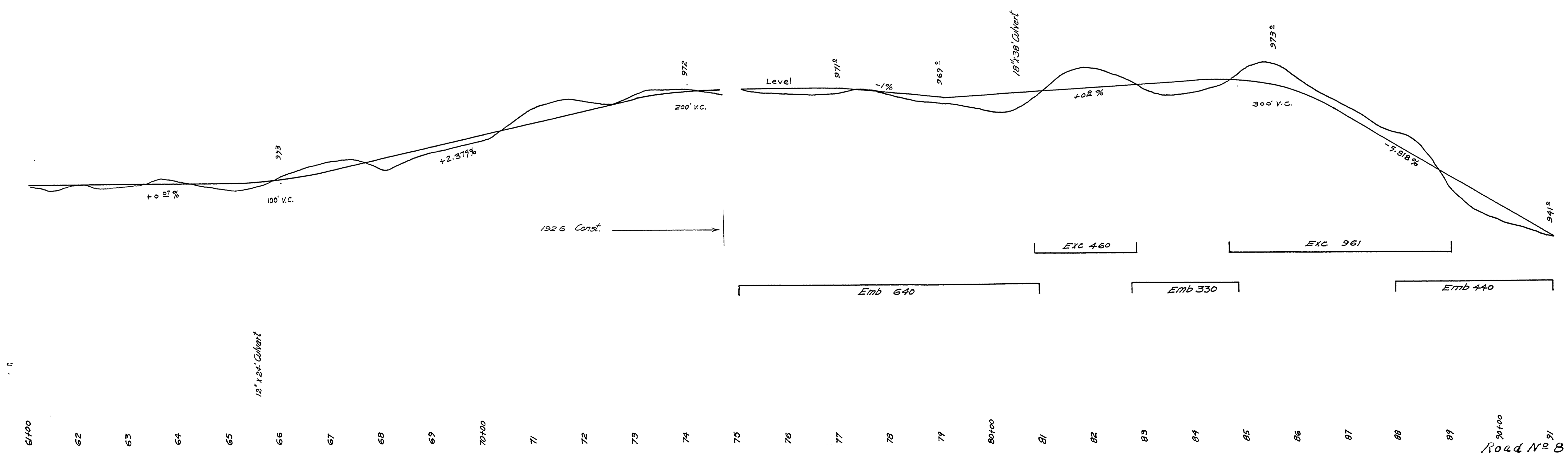

04800540

Road No 8





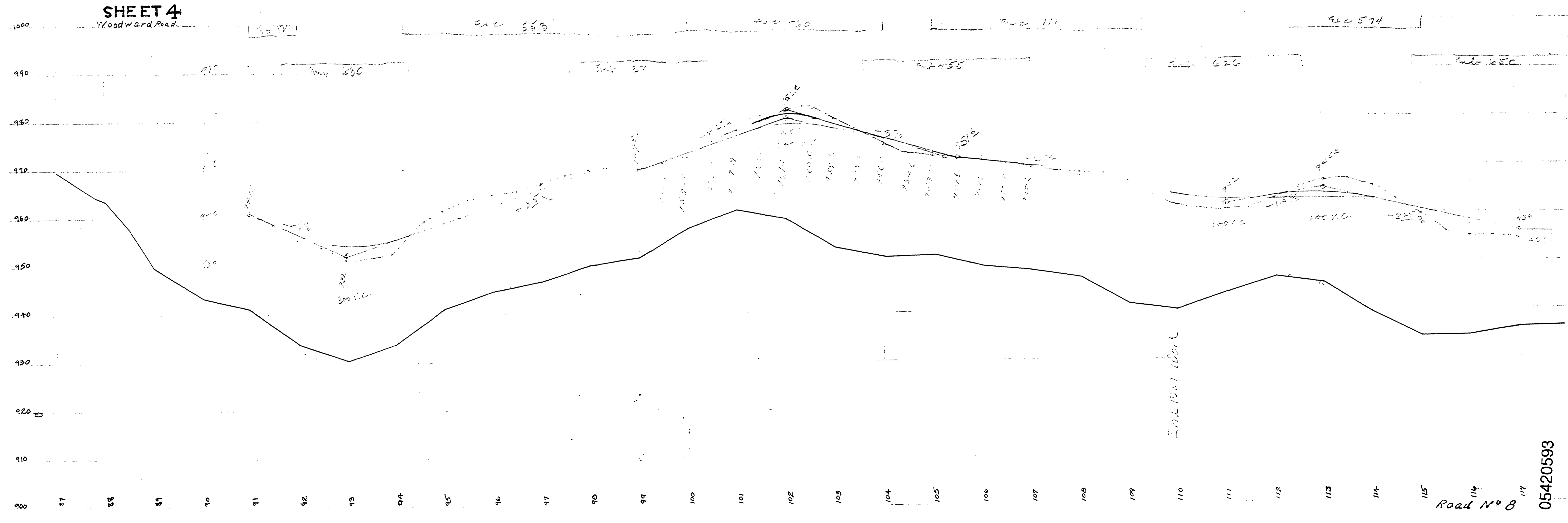
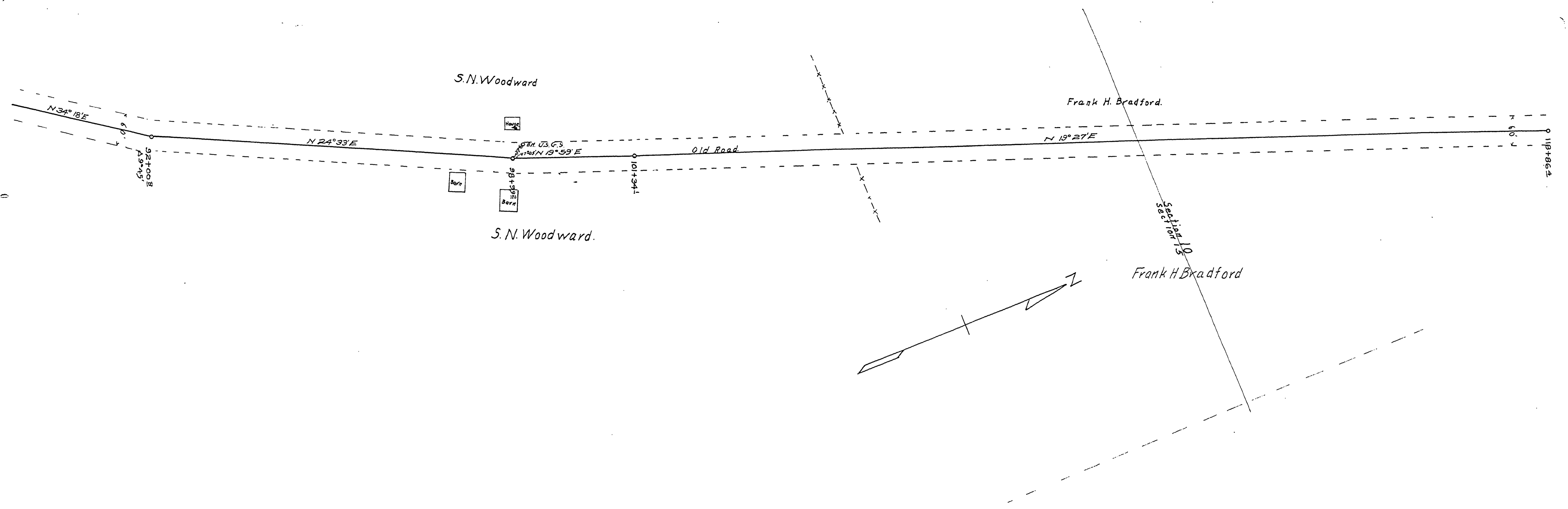

05420593

Road No 8

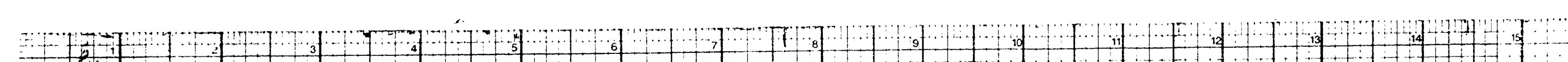



Frank H. Bradford.

School House

Jas. L. Conley.

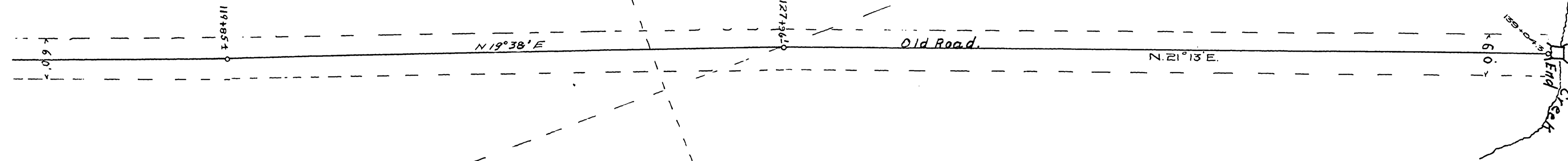

Frank H. Bradford.

DOUGLAS COUNTY  
OREGON  
YONGALLA-ELKHEAD - SCOTTS VALLEY  
MARKET ROAD No 8

WOODWARD SECTION No 2  
Sta 118+00 to Sta  
F.C. Frear, County Engr.  
Feb 1928

SHEET No 5

SHEET 5  
Woodward Road.

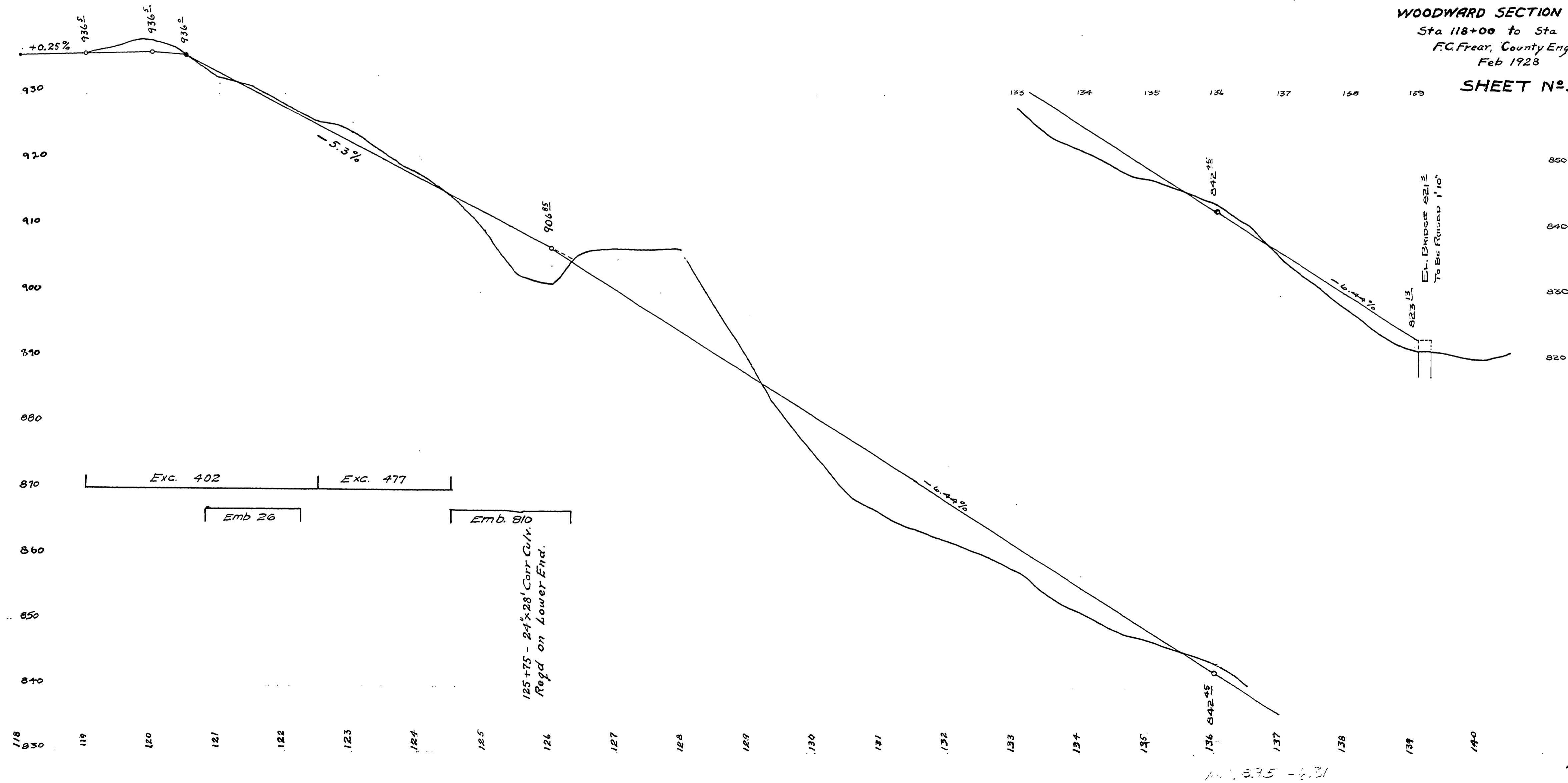

Road No 8

05950631

Frank H. Bradford

School House

Jas. L. Conley

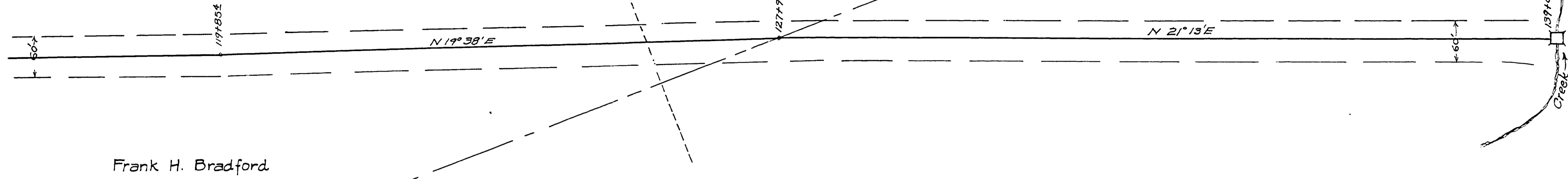

DOUGLAS COUNTY  
 OREGON  
 YONCALLA-ELKHEAD ~ SCOTT'S VALLEY  
 MARKET ROAD No 8  
 WOODWARD SECTION No 2  
 F.C. Frear County Engr.  
 Feb. 1928  
 SHEET 5

Section 10  
15

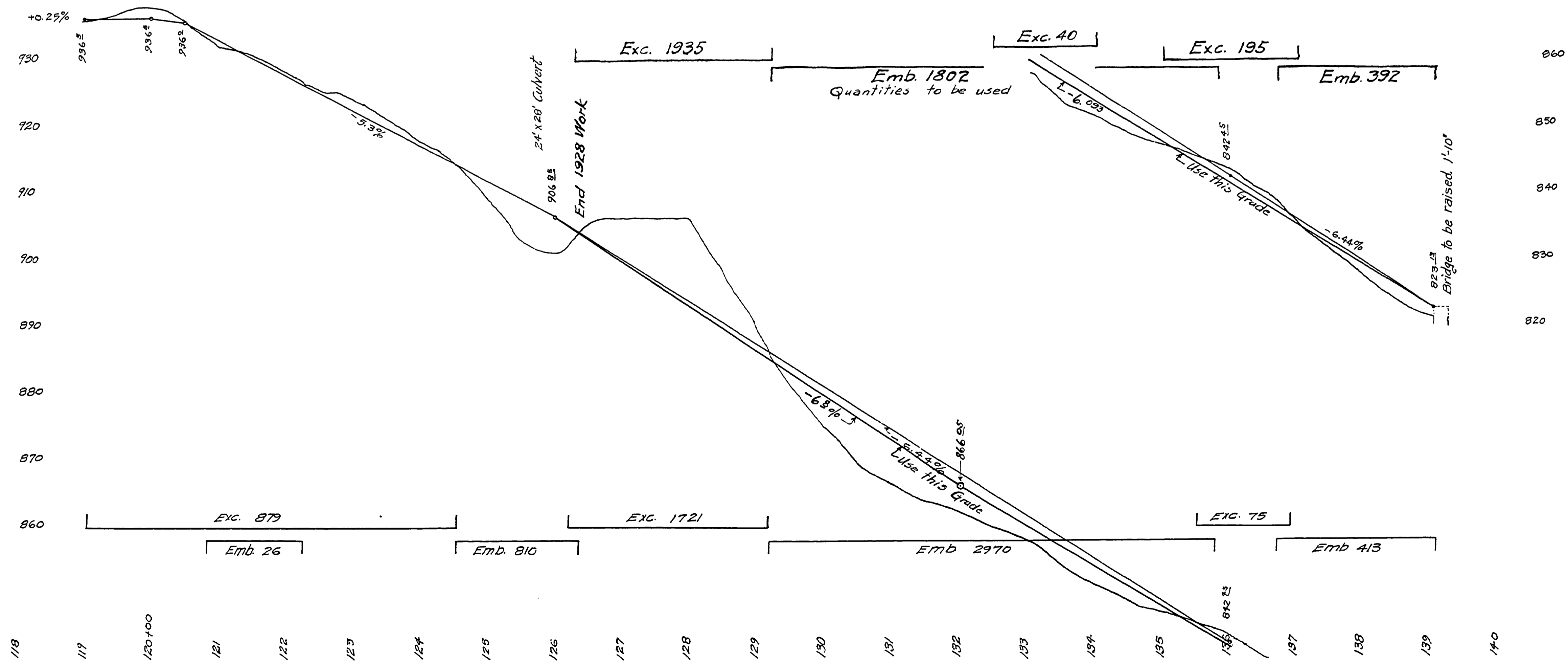

Road No 8

05950632

M.P. 5.90-6.31

65