

DOUGLAS COUNTY HIGHWAY IMPROVEMENT

PROFILE AND ALIGNMENT

YONCALLA ELKHEAD
SCOTS VALLEY SECTION

IN
SECTIONS 31-32-33 Twp. 22 SR 4 W.W.M.
STA. 0+00 TO STA 118+50

OFFICE OF
F. C. FREAR
COUNTY SURVEYOR & ROADMASTER
MAY 1921

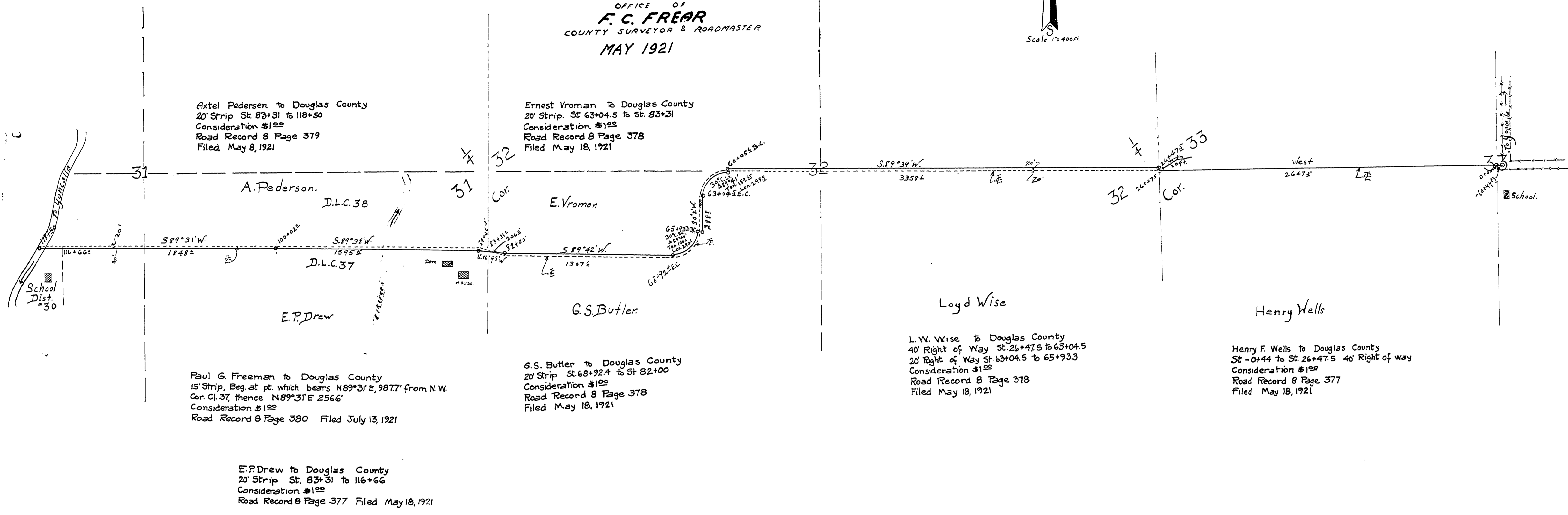
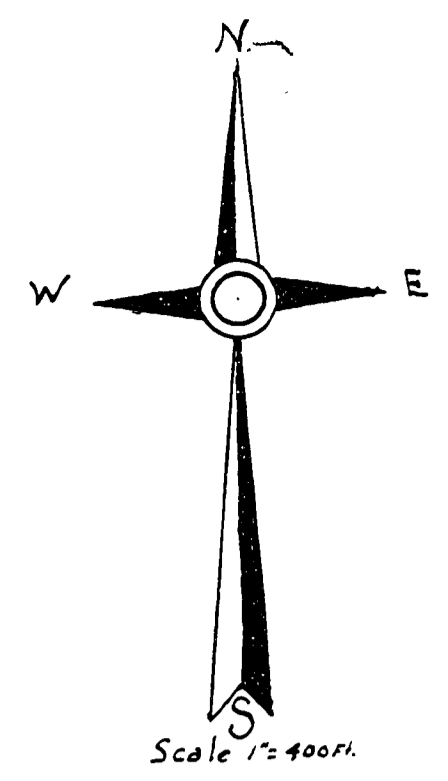

Axel Pedersen to Douglas County
20' Strip St. 83+31 to 118+50
Consideration \$125
Road Record 8 Page 379
Filed May 8, 1921

Ernest Vroman to Douglas County
20' Strip St. 63+04.5 to St. 83+31
Consideration \$125
Road Record 8 Page 378
Filed May 18, 1921

Paul G. Freeman to Douglas County
15' Strip, Beg. at pt. which bears N 89° 31' E, 987.7' from N.W.
Cor. C, 37, thence N 89° 31' E 256.6'
Consideration \$125
Road Record 8 Page 380 Filed July 13, 1921

G.S. Butler to Douglas County
20' Strip St. 68+92.4 to St. 82+00
Consideration \$125
Road Record 8 Page 378
Filed May 18, 1921

L.W. Wise to Douglas County
40' Right of Way St. 26+47.5 to 63+04.5
20' Right of Way St. 63+04.5 to 65+93.3
Consideration \$125
Road Record 8 Page 378
Filed May 18, 1921

Henry F. Wells to Douglas County
St. 0+44 to St. 26+47.5 40' Right of way
Consideration \$125
Road Record 8 Page 377
Filed May 18, 1921

E.P. Drew to Douglas County
20' Strip St. 83+31 to 116+66
Consideration \$125
Road Record 8 Page 377 Filed May 18, 1921

Note: Impossible to run transit line down E. of road, all the way owing to property line fences.

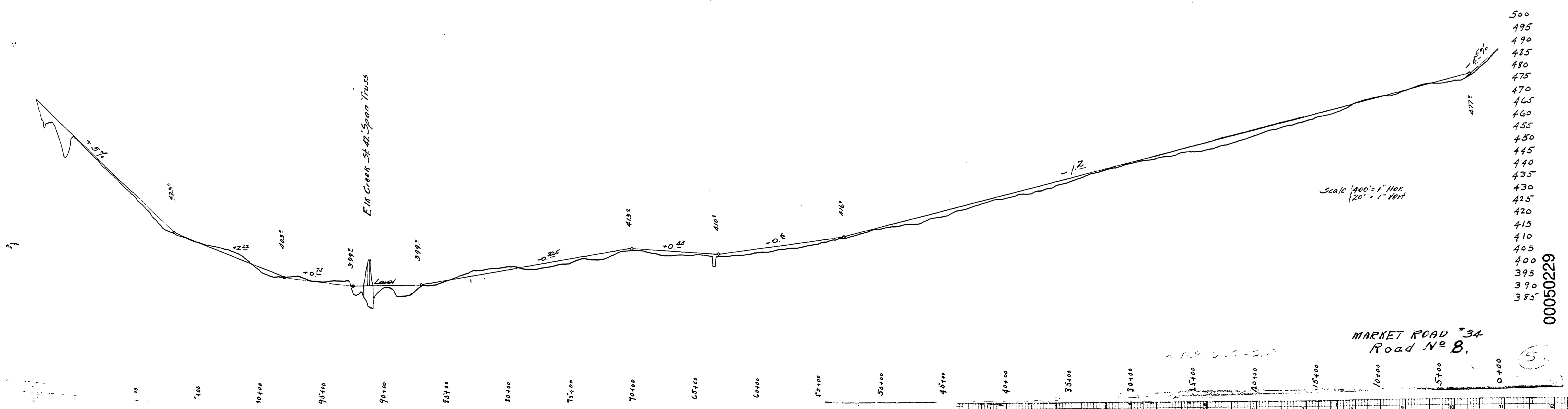

MARKET ROAD #34
Road No. 8.

00050229