

**MAP OF  
YONCALLA-ELKHEAD ROAD  
HOVEY SECT.  
THRU SECS. 21 & 22 - T. 23 S.  
R. 4 W. - W.M.**

Office F.C. Frear Co. Roadmaster.  
March 1924.

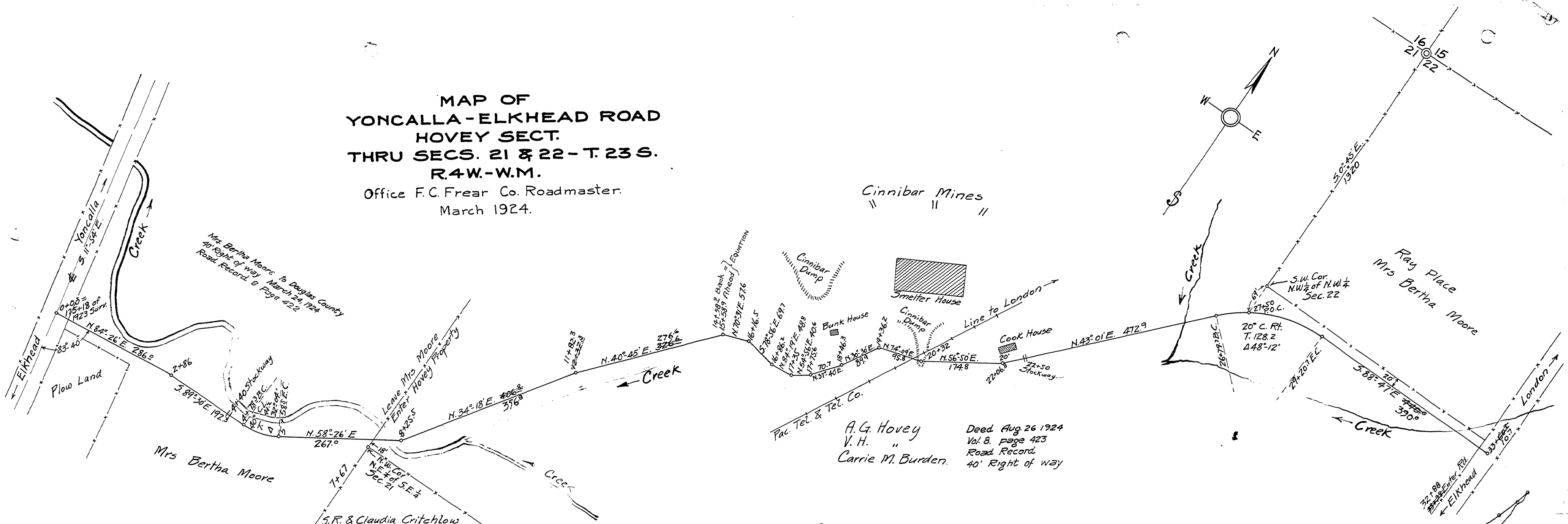

A.G. Hovey  
V. H. "  
Carrie M. Burden.  
Deed Aug. 26 1924  
Vol. 8, page 423  
Road Record  
40' Right of way

Scale: 1" = 100' Hor.  
1" = 10' Vert.

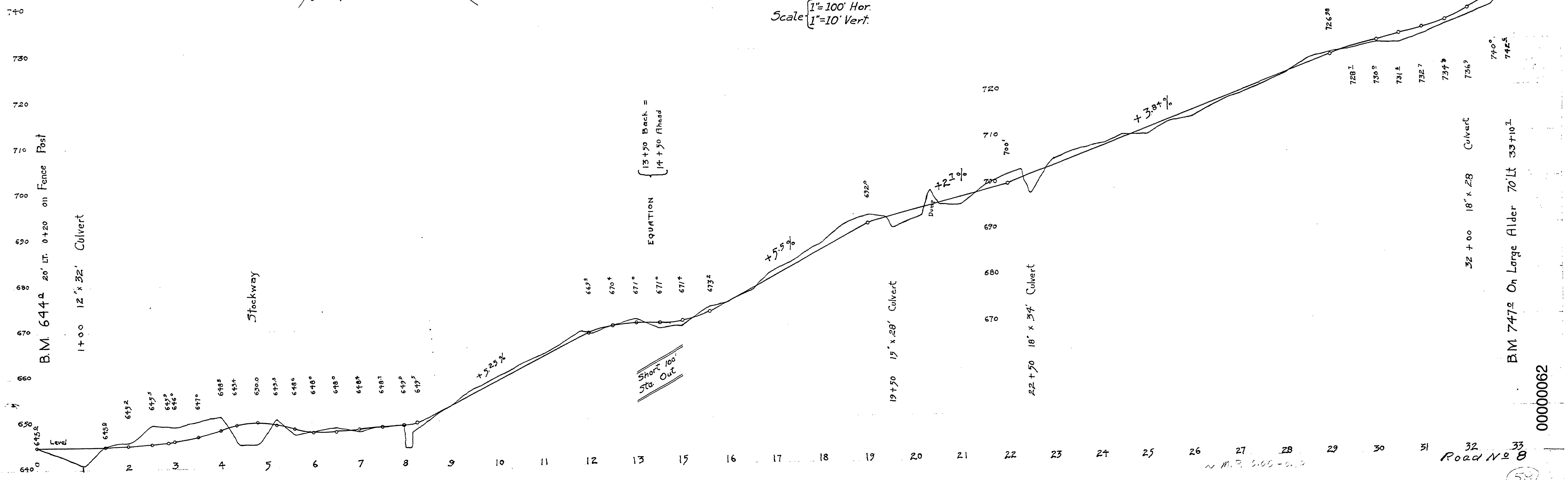

00000062