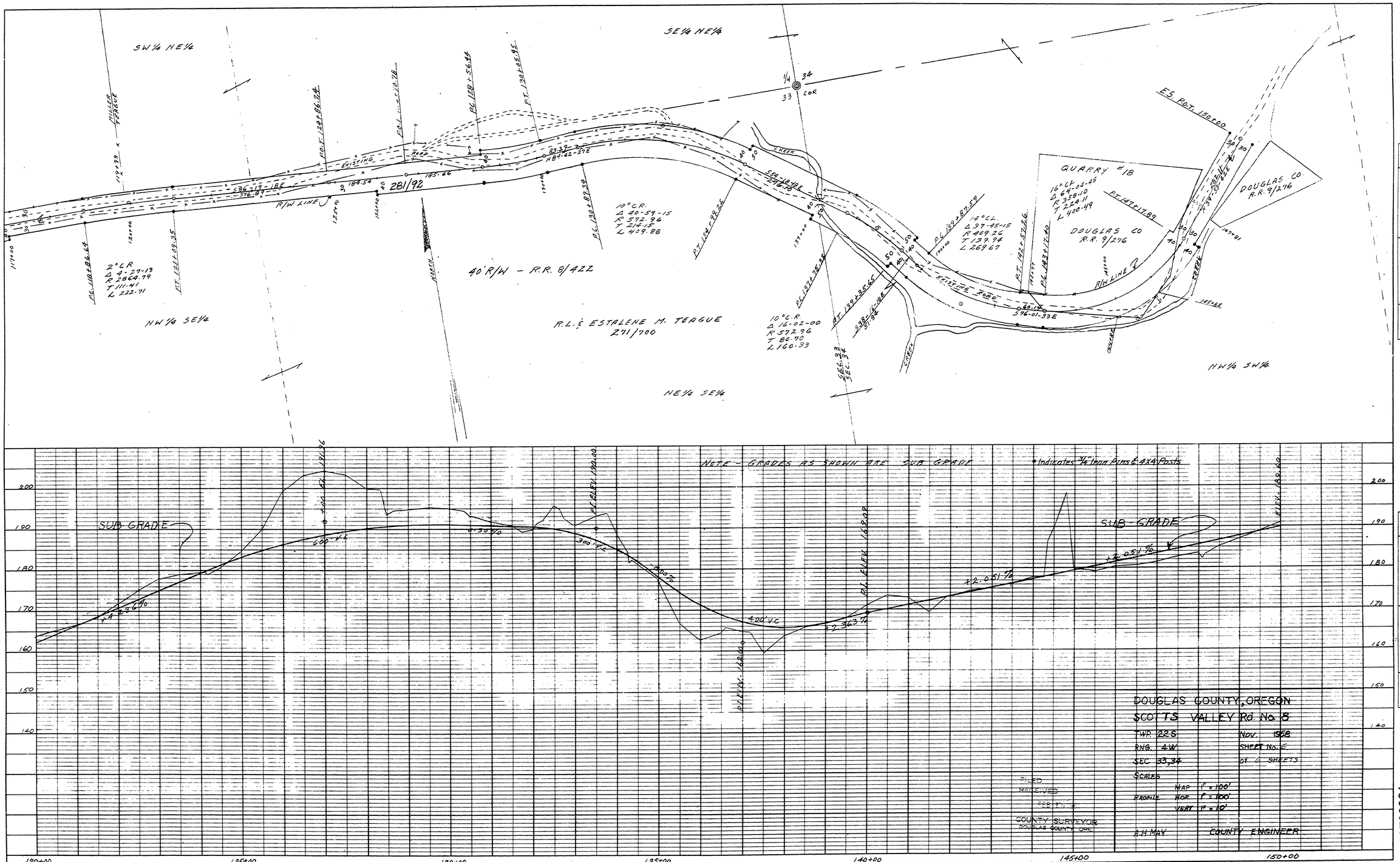

DOUGLAS COUNTY, OREGON
SCOTTS VALLEY Rd. No. 8
TWP. 22S — NOV. 1958
RNG. 4W — SHEET No. 6
SEC 33,34 — of 6 SHEETS
SCALES
MAP 1" = 100'
PROFILE HOR. 1" = 100'
VERT. 1" = 10'
A.H. MAY — COUNTY ENGINEER

FILED
RECEIVED
SEP 17 '59
COUNTY SURVEYOR
DOUGLAS COUNTY, ORE.

NO. — HOLE BOOK — NO. HOLES — BARCLODE HOLVER CHART — BY: MT. HOLES — COUNTY ENGINEER — COUNTY SURVEYOR

02700321

PLATE 1-PLAN-PROFILE O.P.R.A.R.C. STANDARD
100% ASBESTOS VELLUM—MADE AND PRINTED IN U.S.A.
EUGENE DIETZGEN CO.

M.P. 2.70 - 3.21

July 1958

Rd. #8 Sheet #6 of 6 17