

# DOUGLAS COUNTY HIGHWAY IMPROVEMENT PROFILE & ALIGNMENT OF YONCALLA-ELKHEAD HIGHWAY (MILLTOWN HILL SECTION) SECS. 4, 5, 8 & 9 - T.23S.-R.4W.-W.M. Sta. 0+00 to 66+36.2

Datum, Bearings Magnetic.  
Datum, Elevation U.S.G.S.M.  
M. B. Germond County Surveyor & Roadmaster  
August, 1919  
Sheet N° 2

A.E. Gilmer to Douglas County  
60' Right of way Sta. 0+00 to 11+35  
and St. 21+26.5 to 24+25  
Consideration #231.75  
Road Record B Page 385 Filed, Dec. 1, 1921

A.L. FISHER

Zadie Bishop to Douglas County  
60' Right of way Sta. 24+25 to 41+97.6  
Consideration fence  
Road Record B Page 385  
Filed, Dec. 1, 1921

School Dist No. 89 to Douglas County  
60' Right of way Sta. 41+87.6 to 44+13  
Consideration #1.00  
Road Record B Page 384  
Filed Dec. 1, 1921

C.C. Goodell to Douglas County  
60' Right of way Sta. 44+13 to 51+87  
Consideration 26.50  
Road Record B Page 386  
Filed, Dec. 1, 1921

M.H. Payne to Douglas County  
60' Right of way Sta. 51+87 to 66+36.2  
Consideration #27.50  
Road Record B Page 386  
Filed Dec. 1, 1921

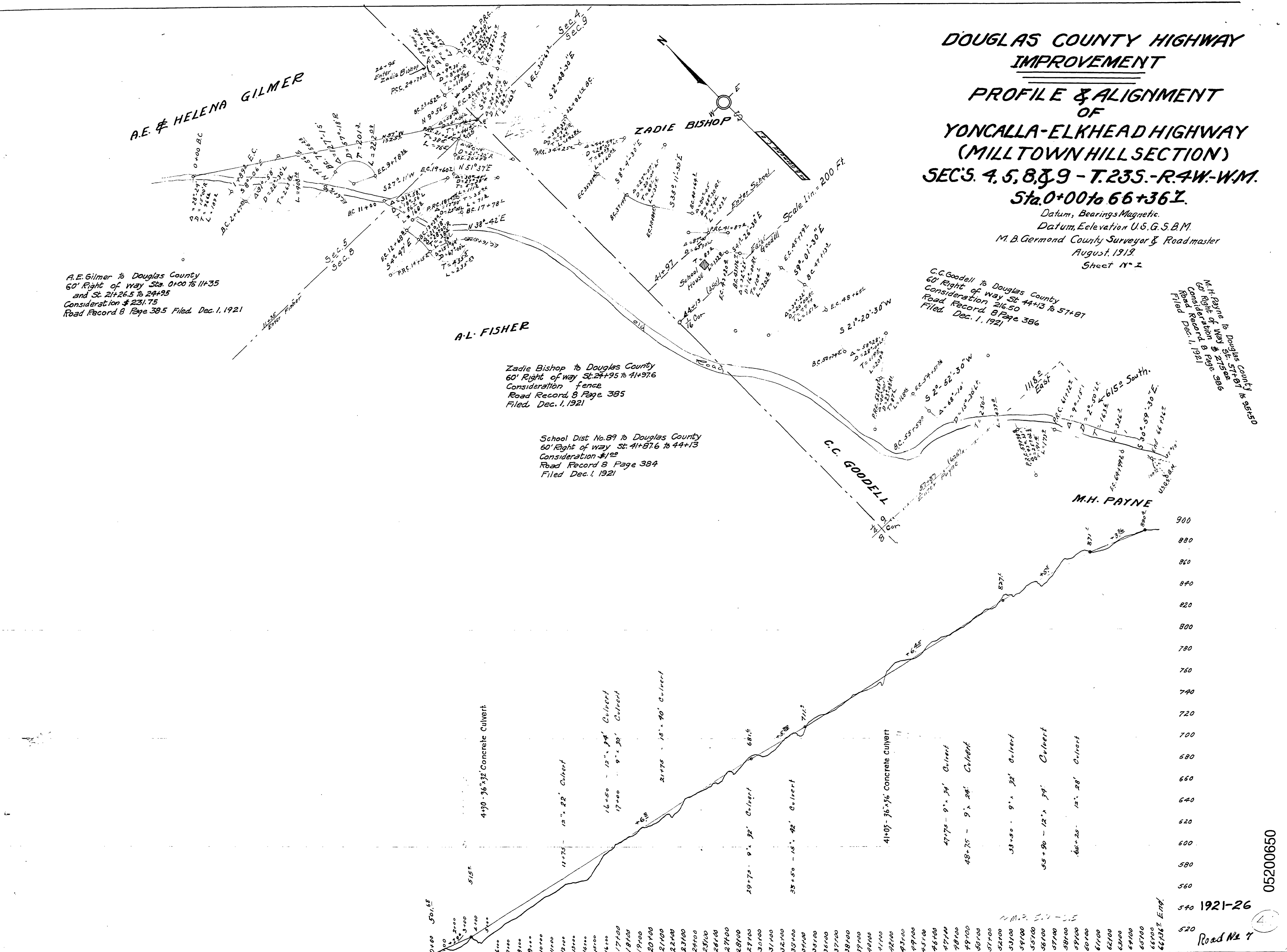

05200650

1921-26

Road No 4