

T. 23 S., R. 4 W., W.M.

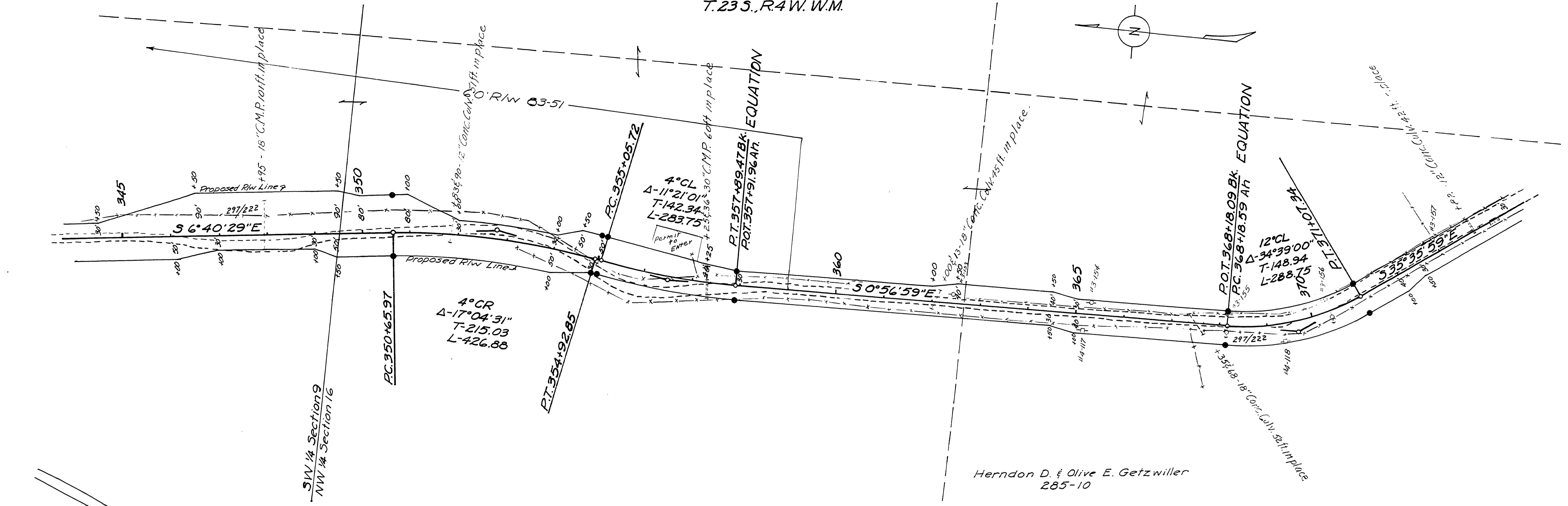

Herndon D. & Olive E. Getzwiller  
285-10

• Indicates 5/8" Iron pins & 4x4 posts.

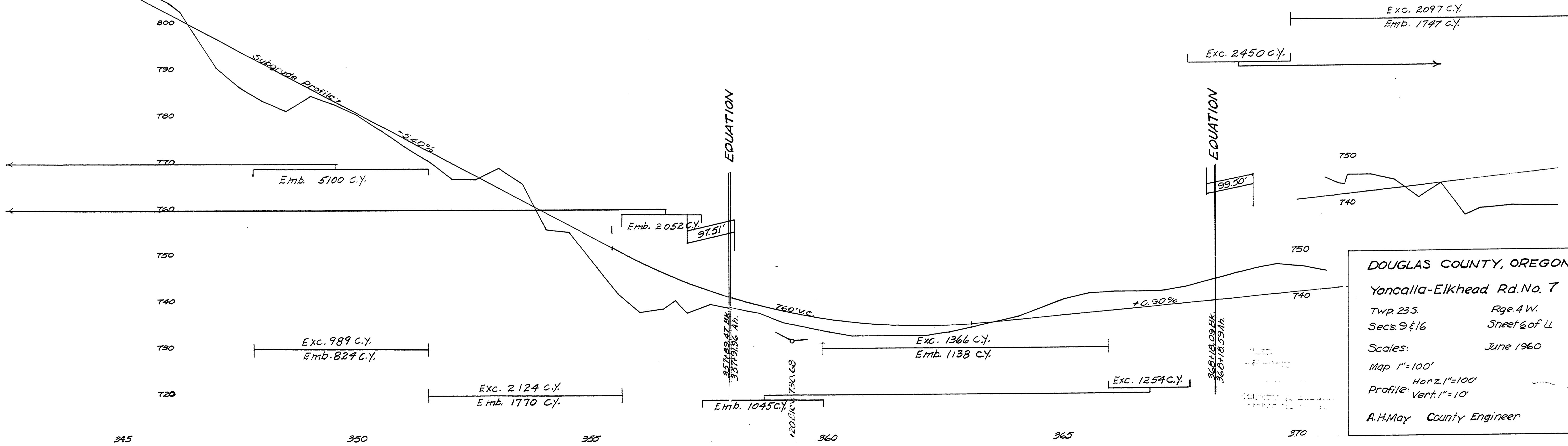

DOUGLAS COUNTY, OREGON  
 Yoncalla-Elkhead Rd. No. 7  
 Twp. 23 S. Rge. 4 W.  
 Secs. 9 & 16 Sheet 6 of 11  
 Scales: June 1960  
 Map 1"=100'  
 Profile: Horz. 1"=100'  
 Vert. 1"=10'  
 A.H. May County Engineer

06960751

M.P. 6.96 - 7.51

Rd. # 7 June 1960 11 2 57 11