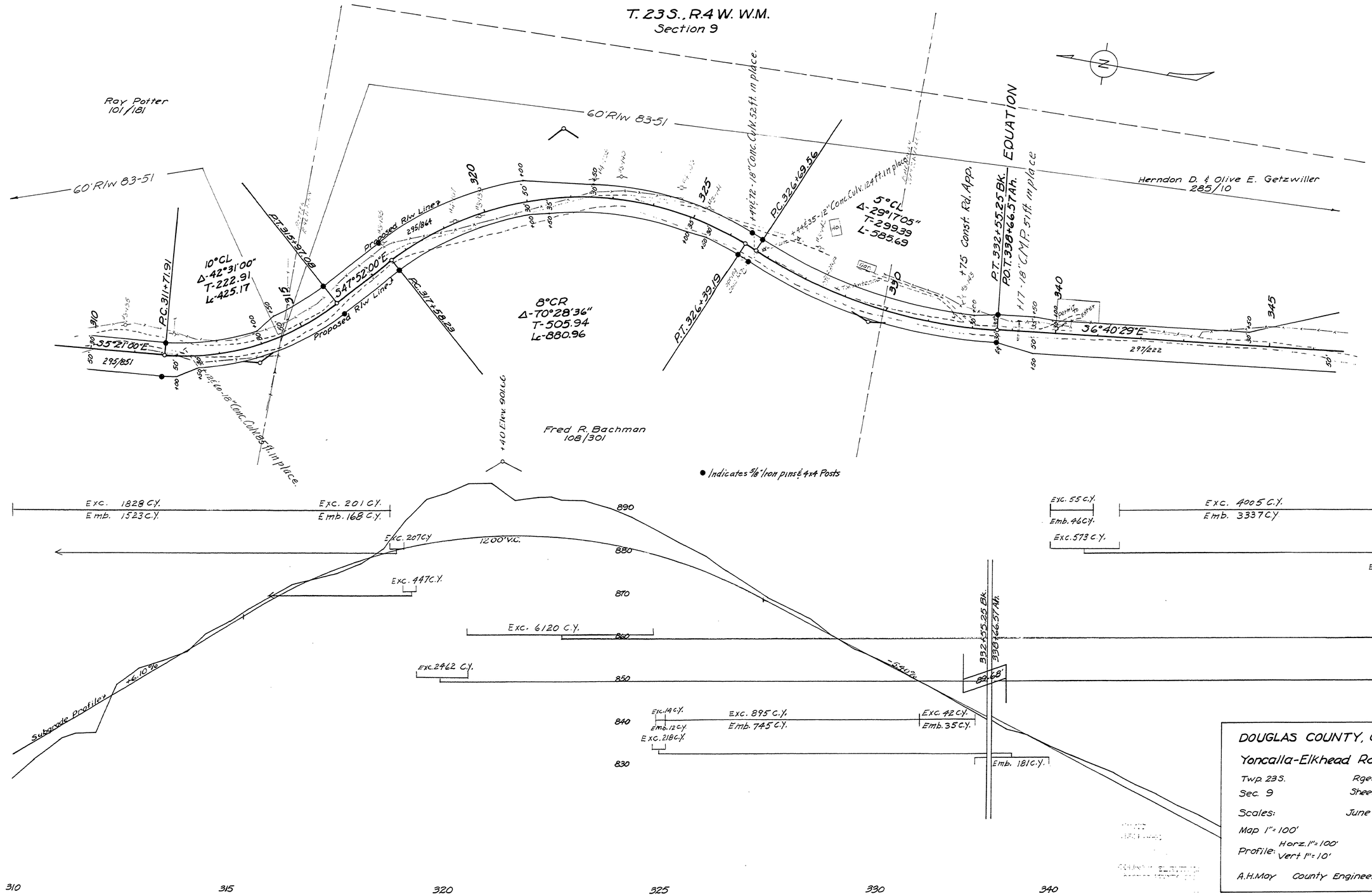

M.P. 6.30 - 6.96

Rd. # 7 June 1960 Sht. 5 of 11 5