

T.23S., R.4W., W.M.

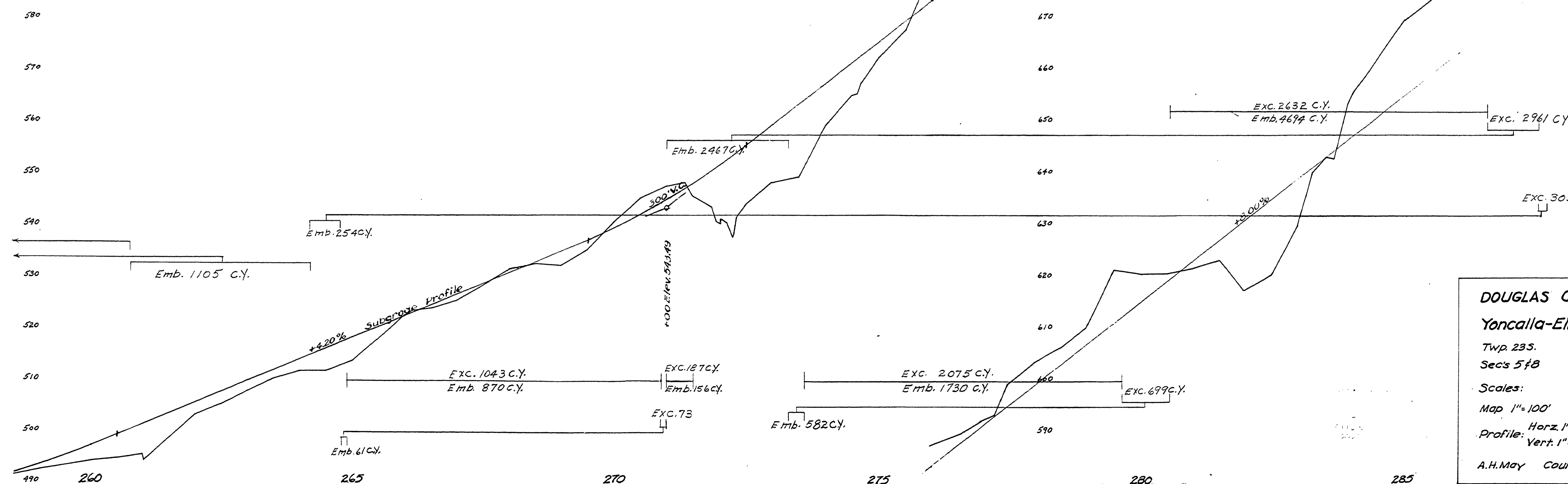
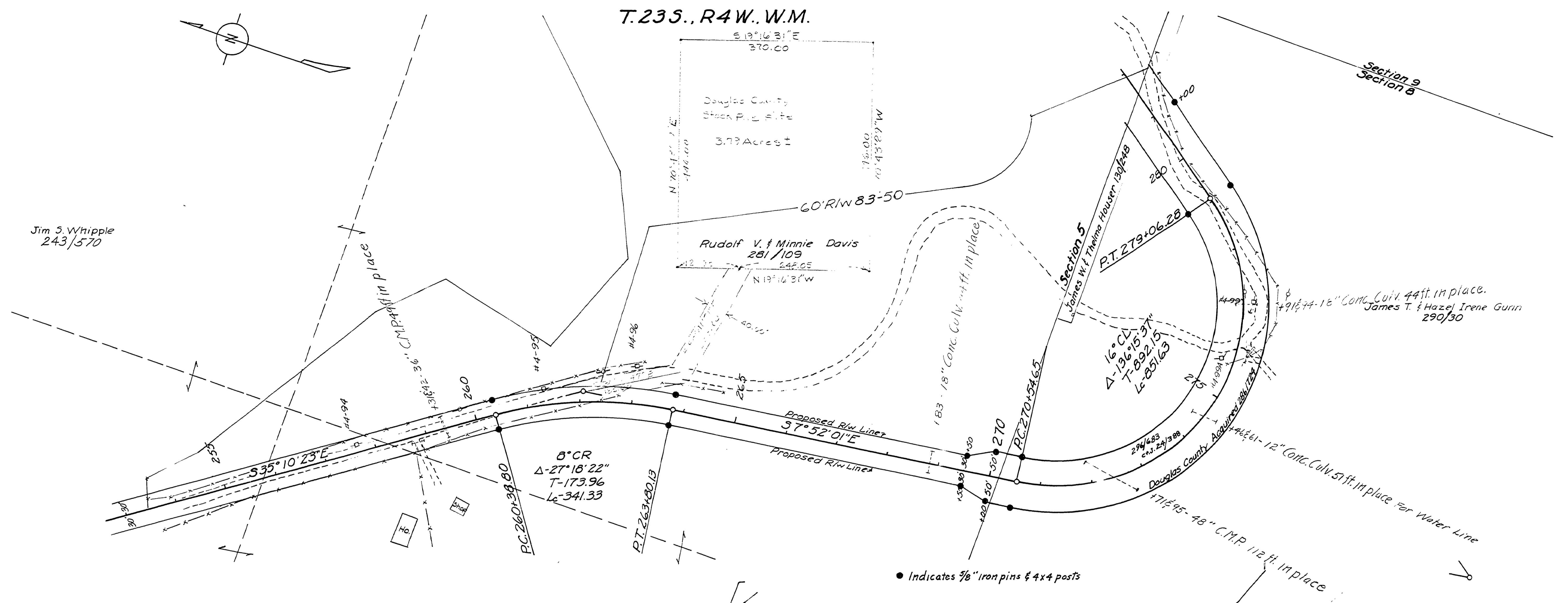

DOUGLAS COUNTY, OREGON
Yoncalla-Elkhead Rd. No. 7
 Twp. 23S. Rge. 4W.
 Secs 5 & 8 Sheet 3 of 11
 Scales: June 1960
 Map 1" = 100'
 Profile: Horz. 1" = 100'
 Vert. 1" = 10'
 A.H. May County Engineer

M.P. 5.29 - 5.75

Rd. # 7

05290575

3