

T.23 S., R.4 W. WM.

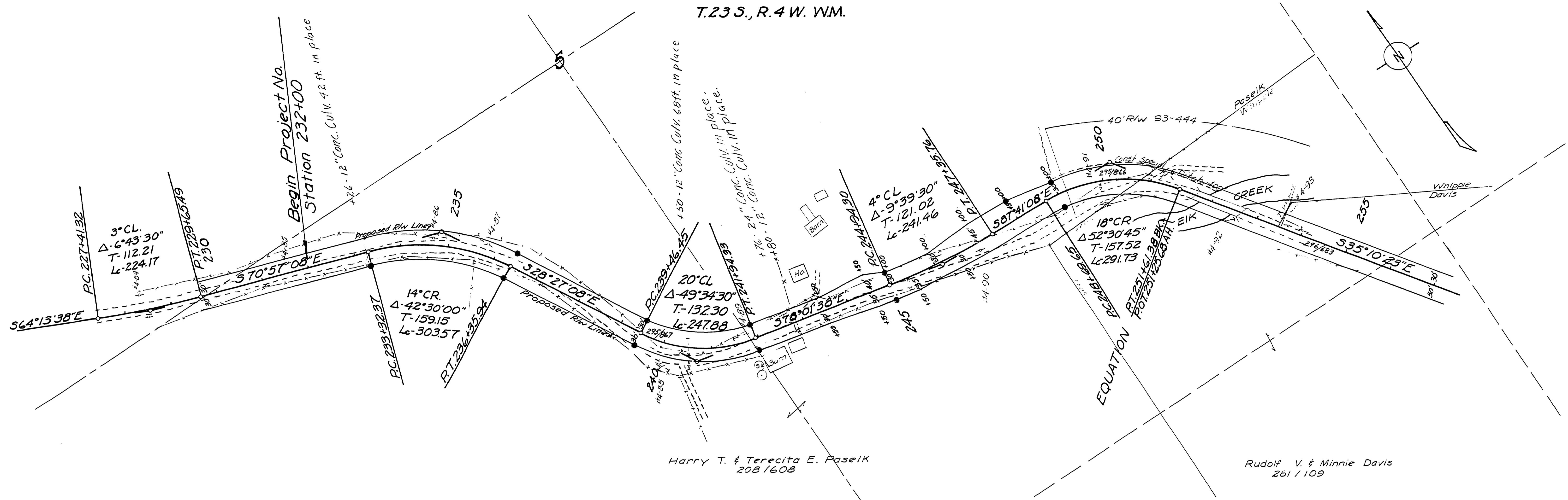

● Indicates 5/8" iron pins & 4x4 posts

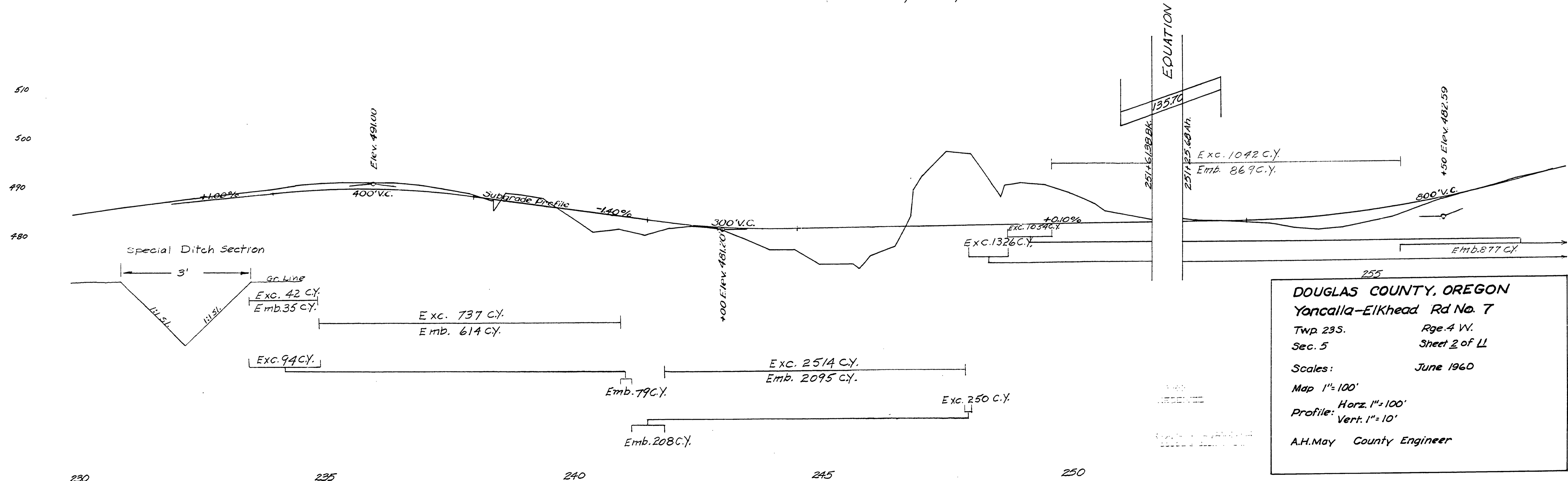

**DOUGLAS COUNTY, OREGON**  
**Yoncalla-Eikhead Rd No. 7**  
 Twp. 23S. Rge. 4 W.  
 Sec. 5 Sheet 2 of 11  
 Scales: June 1960  
 Map 1"=100'  
 Profile: Horz. 1"=100'  
 Vert. 1"=10'  
 A.H. May County Engineer

04730529

230  
230

235

240

245

250

M.P. 4.73 - 5.29

Rd. # 7 June 1960 21.2 of 11

2