

DOUGLAS COUNTY - OREGON
 PLANS FOR PROPOSED PROJECT
 AS CONSTRUCTED
 YONCALLA-ELKHEAD RD. No. 7
 COUNTY ROAD No. 7
 July 1960

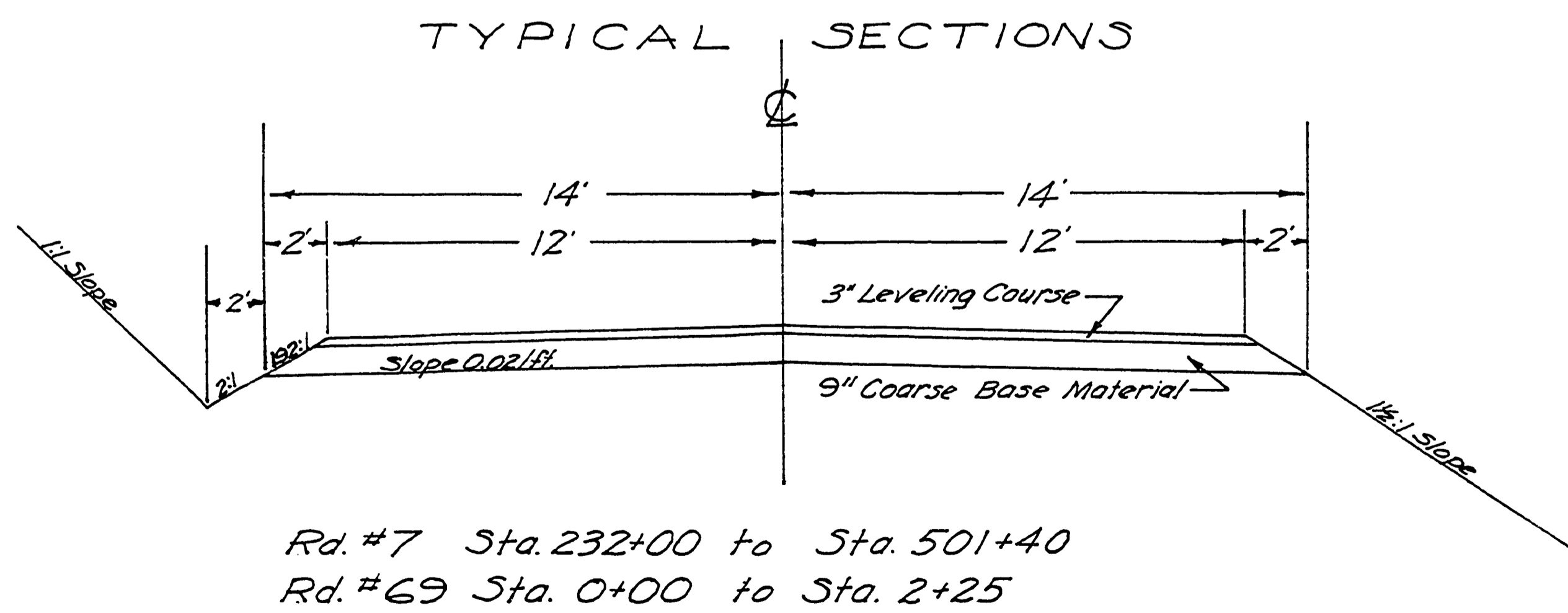
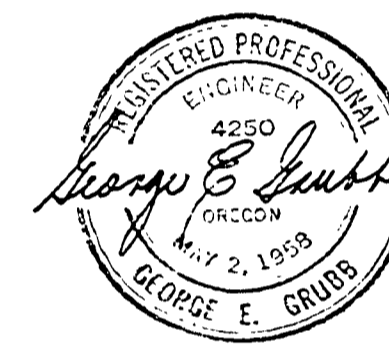

SHEET 1 of 11

L.L.

0473099C

①

T.23 S., R.4 W. WM.

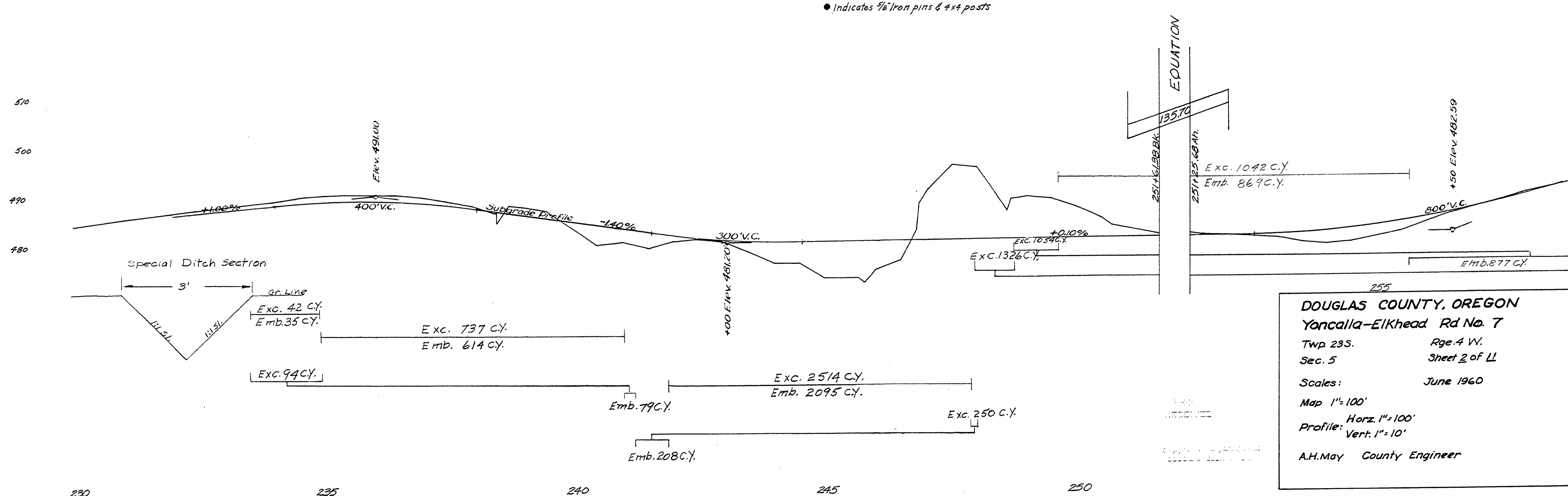
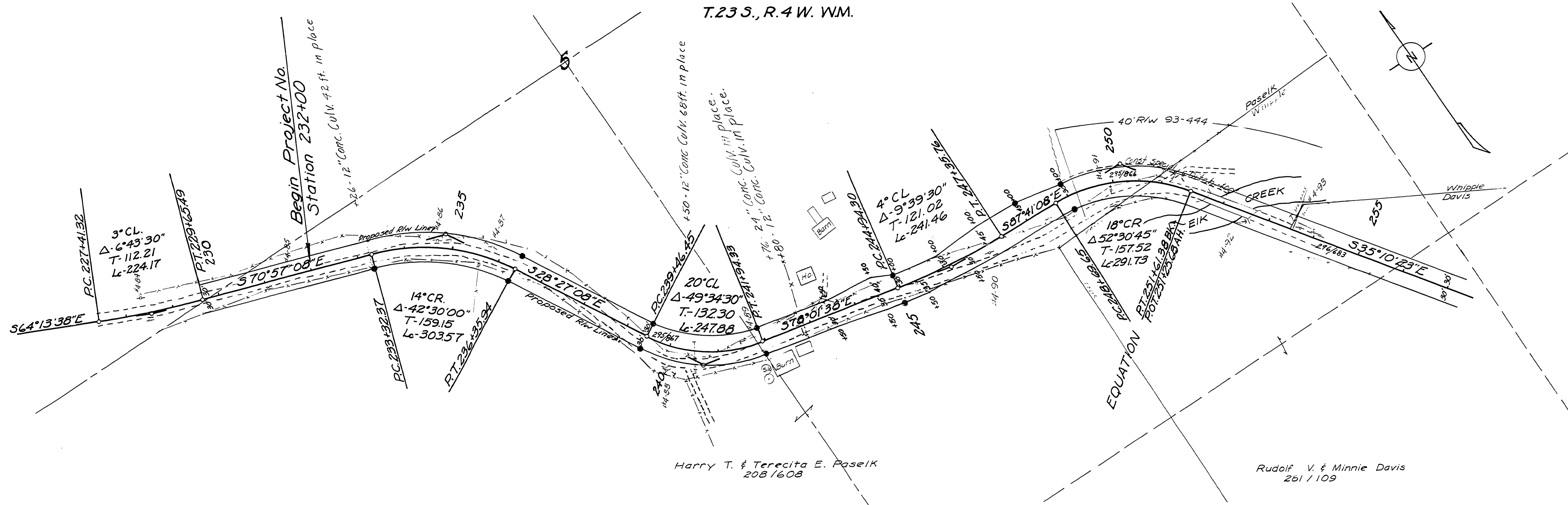

DOUGLAS COUNTY, OREGON
Yoncalla-Eikhead Rd No. 7
 Twp. 23 S. Rge. 4 W.
 Sec. 5 Sheet 2 of 11
 Scales: June 1960
 Map 1"=100'
 Profile: Horz. 1"=100'
 Vert. 1"=10'
 A.H. May County Engineer

230
230

235

240

245

250

M.P. 4.73 - 5.29

Rd. # 7 June 1960 21.2 of 11

04730529



T.23S., R.4W., W.M.

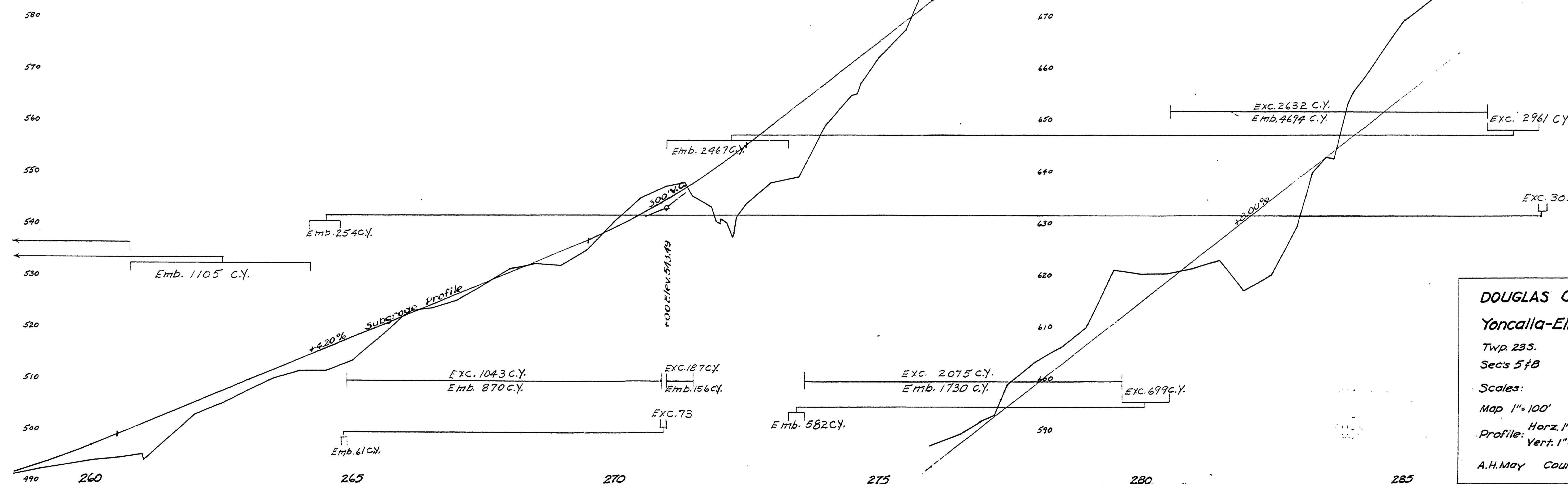
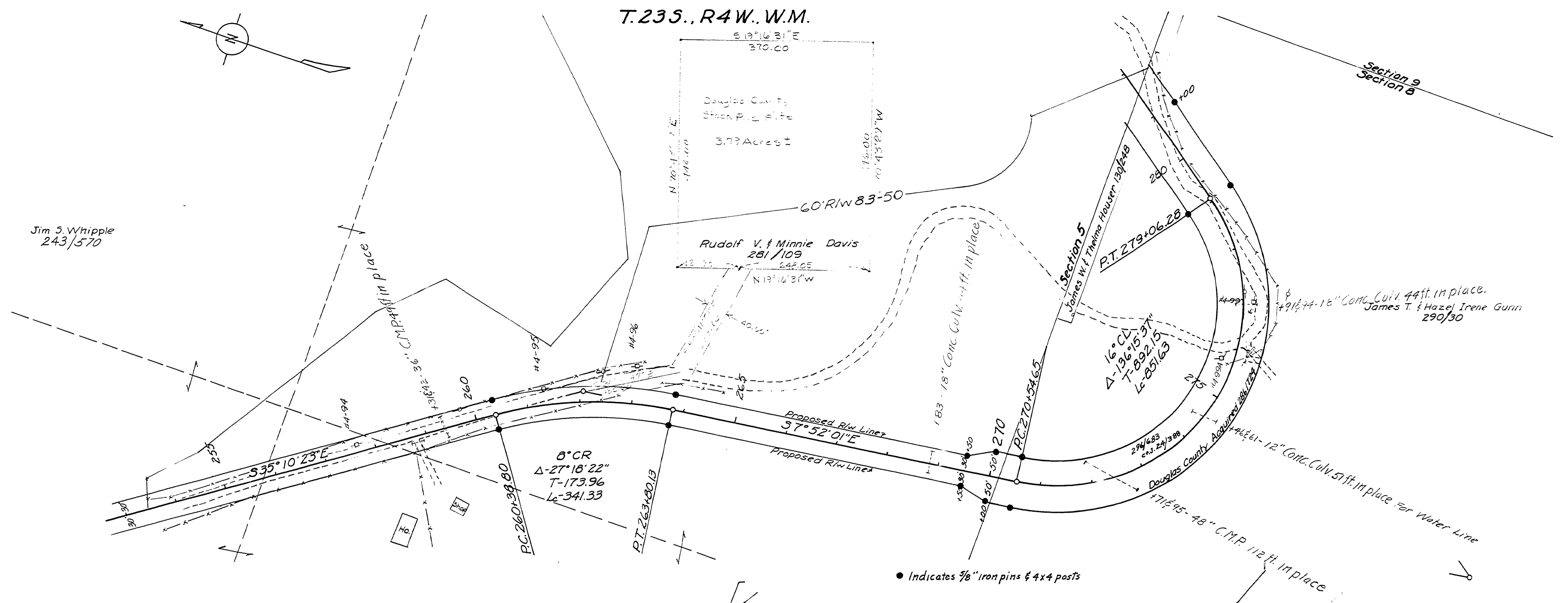

DOUGLAS COUNTY, OREGON
Yoncalla-Elkhead Rd. No. 7
 Twp. 23S. Rge. 4W.
 Secs 5 & 8 Sheet 3 of 11
 Scales: June 1960
 Map 1" = 100'
 Profile: Horz. 1" = 100'
 Vert. 1" = 10'
 A.H. May County Engineer

M.P. 5.29 - 5.75

Rd. # 7 June 1960

05290575

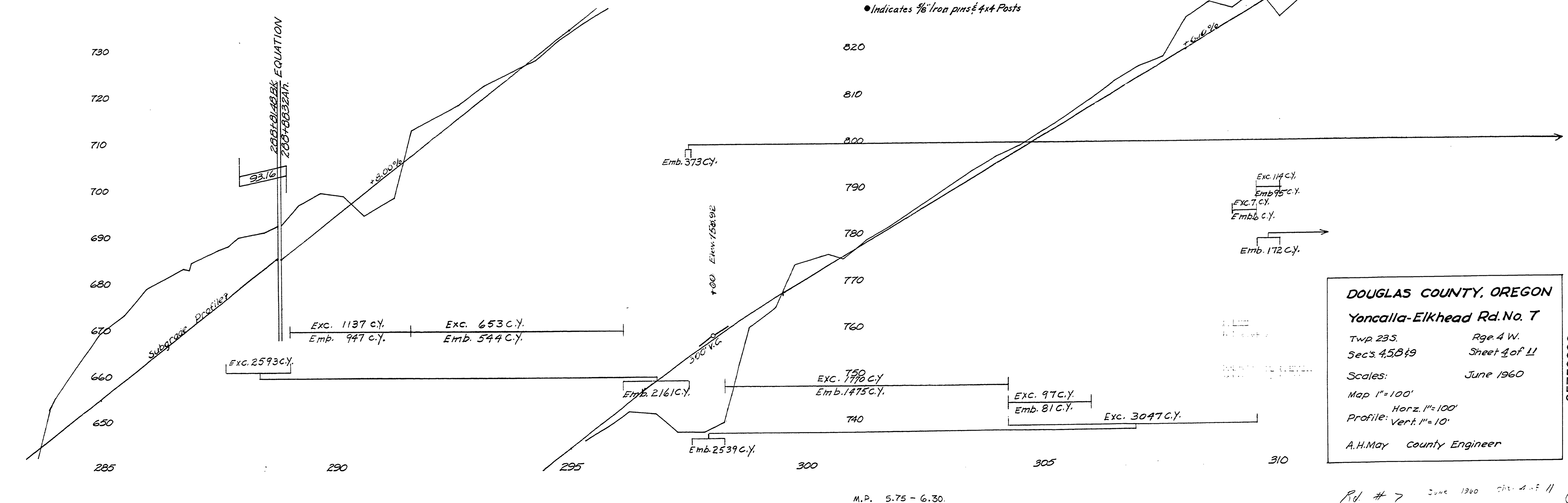
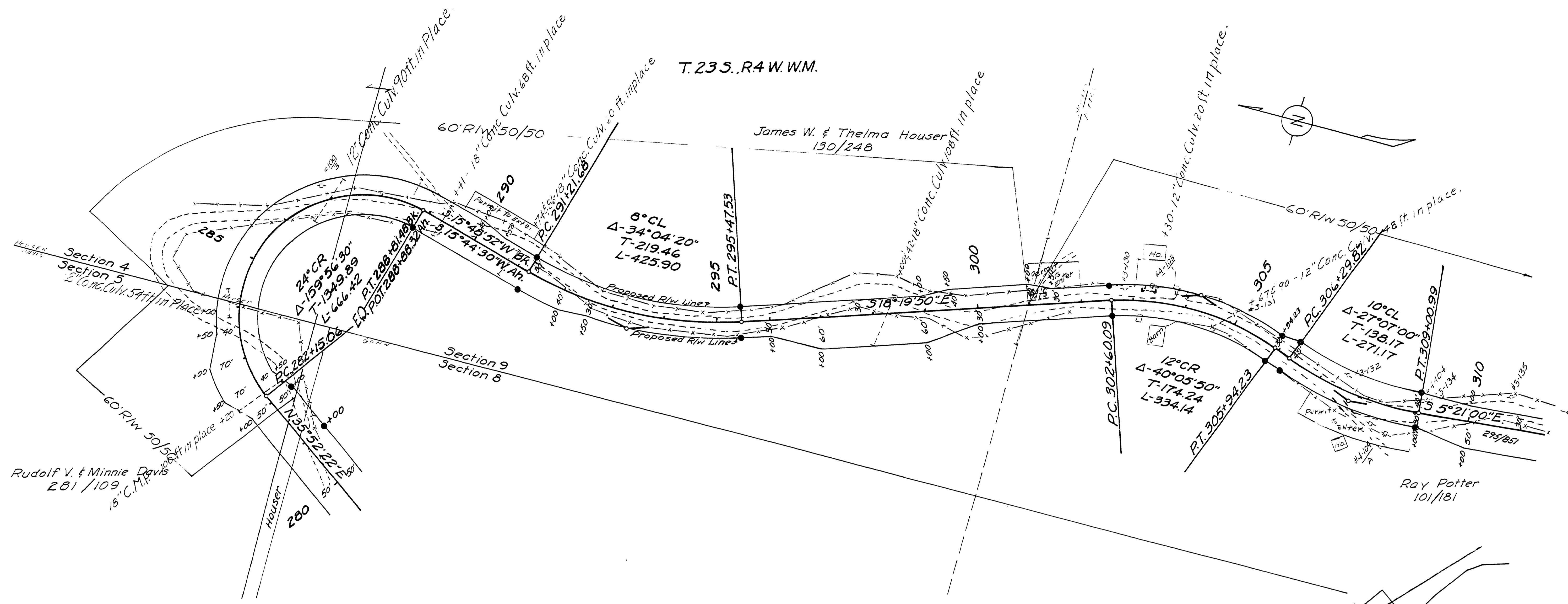

DOUGLAS COUNTY, OREGON
Yoncalla-Elkhead Rd. No. 7
 Twp. 23S. Rge. 4W.
 Secs. 4, 5, 8 & 9 Sheet 4 of 11
 Scales: June 1960
 Map 1"=100'
 Horiz. 1"=100'
 Profile: Vert. 1"=10'
 A.H. May County Engineer

M.P. 5.75 - 6.30.

Rd. # 7 June 1960 Sheet 4 of 11 (A)

05750630

T. 23S., R. 4W. W.M.
Section 9

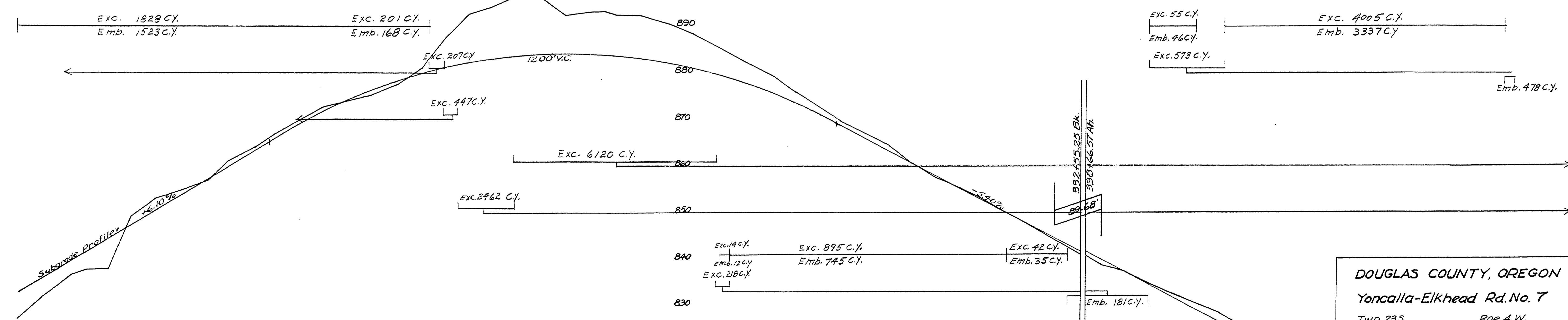
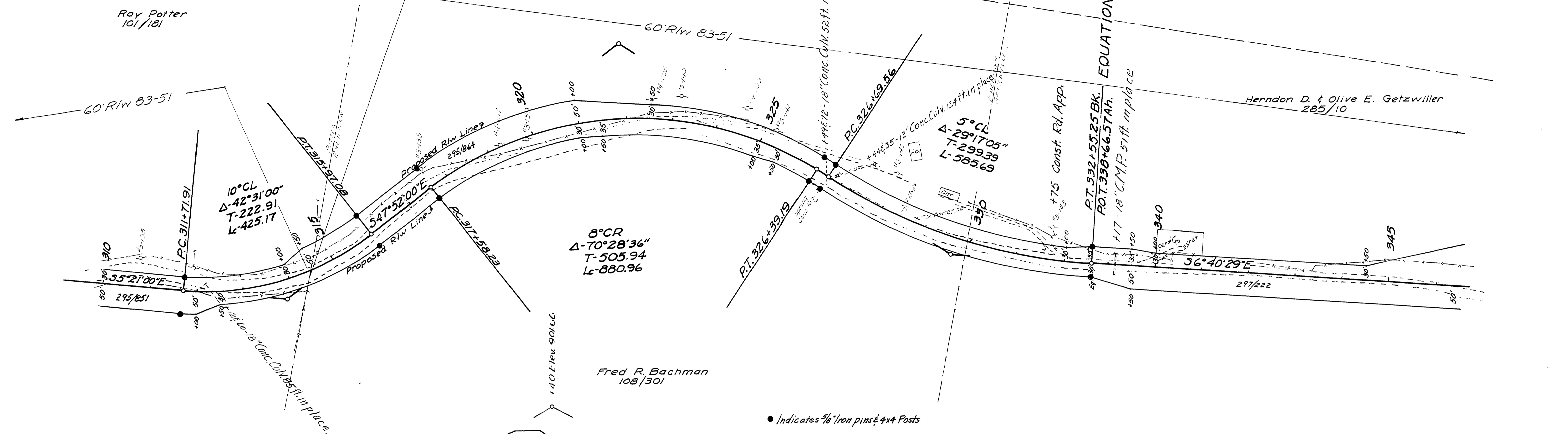
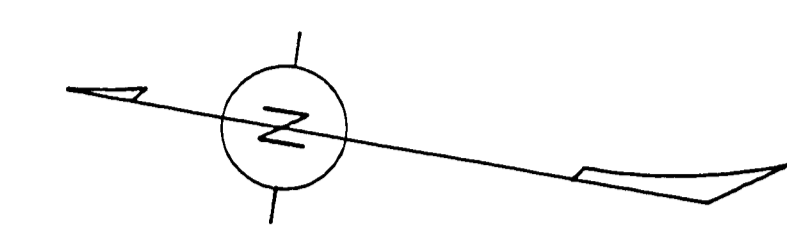

DOUGLAS COUNTY, OREGON
Yoncalla-Elkhead Rd. No. 7
 Twp 23S. Rge. 4 W.
 Sec. 9 Sheet 5 of 11
 Scales: June 1960
 Map 1" = 100'
 Profile: Horz. 1" = 100'
 Vert. 1" = 10'
 A.H. May County Engineer

06300696

310

315

320

325

330

340

T. 23 S., R. 4 W., W. M.

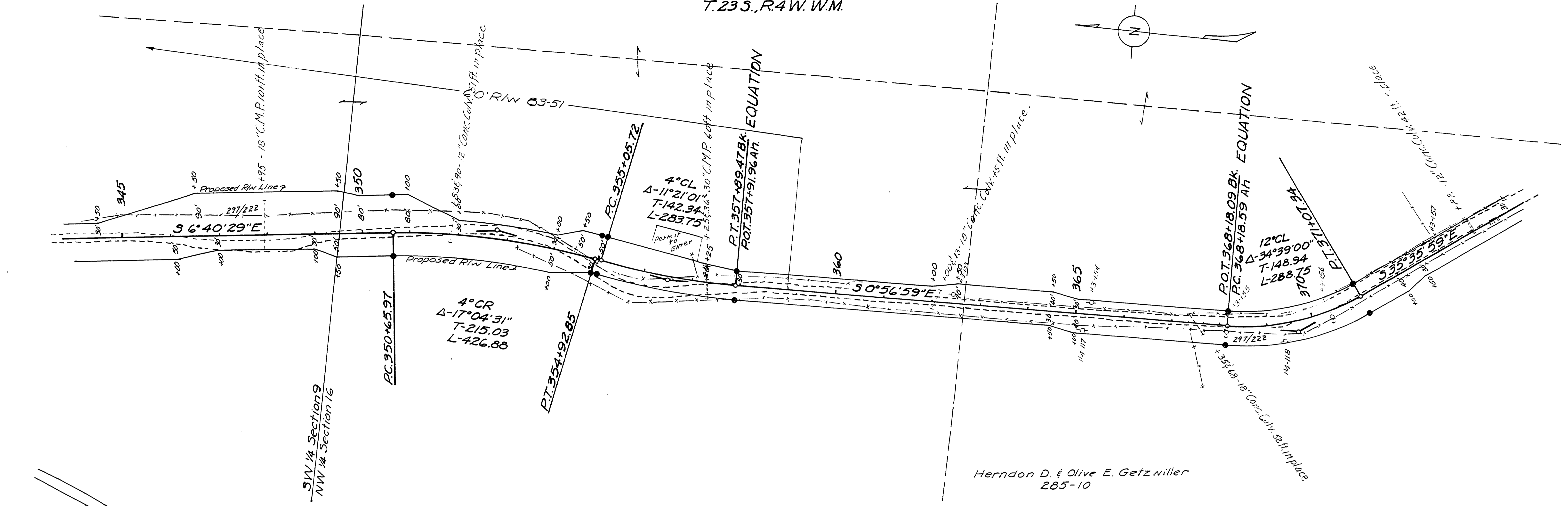

Herndon D. & Olive E. Getzwiller
285-10

• Indicates 1/8" Iron pins & 4x4 posts.

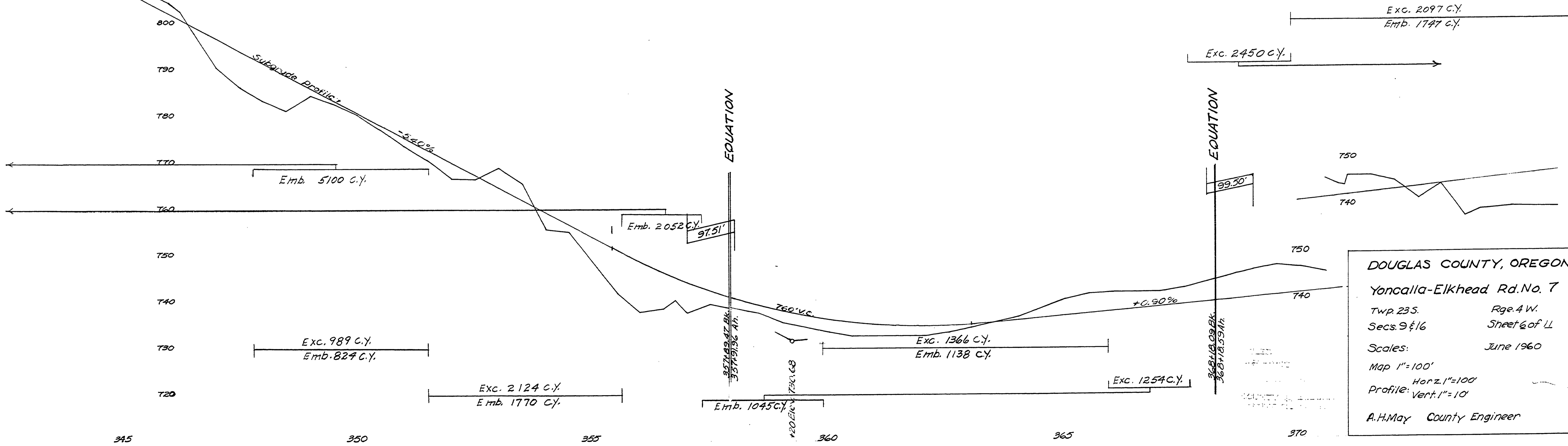

DOUGLAS COUNTY, OREGON
 Yoncalla-Elkhead Rd. No. 7
 Twp. 23 S. Rge. 4 W.
 Secs. 9 & 16 Sheet 6 of 11
 Scales: June 1960
 Map 1"=100'
 Profile: Horz. 1"=100'
 Vert. 1"=10'
 A.H. May County Engineer

06960751

M.P. 6.96 - 7.51

Rd. # 7 June 1960 11 2 57 11

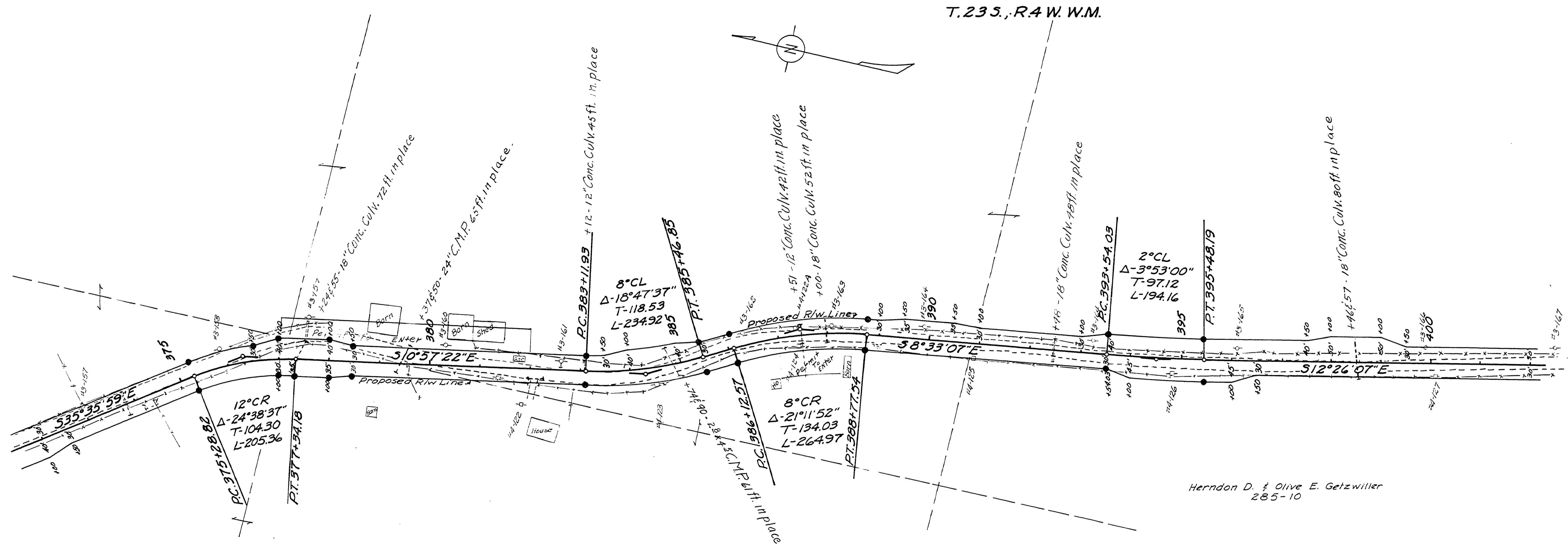

Herndon D. & Olive E. Getzwiller
285-10

● Indicates 3/8" Iron pins & 4x4 posts

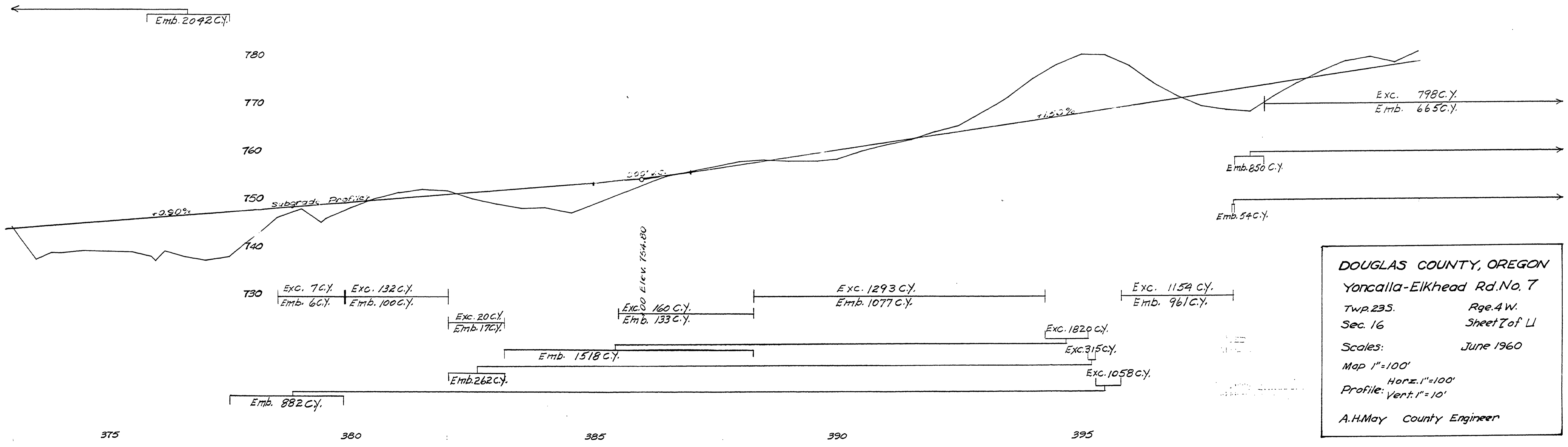

DOUGLAS COUNTY, OREGON
Yoncalla-Elkhead Rd. No. 7
Twp. 235. Rge. 4 W.
Sec. 16 Sheet 7 of 11
Scale: June 1960
Map 1"=100'
Profile: Horz. 1"=100'
Vert. 1"=10'
A.H. May County Engineer

07510804

Rd # 7 June 1960 287-11 (7)

M.P. 7.51 - 8.04

T.23S., R.4 W. W.M.

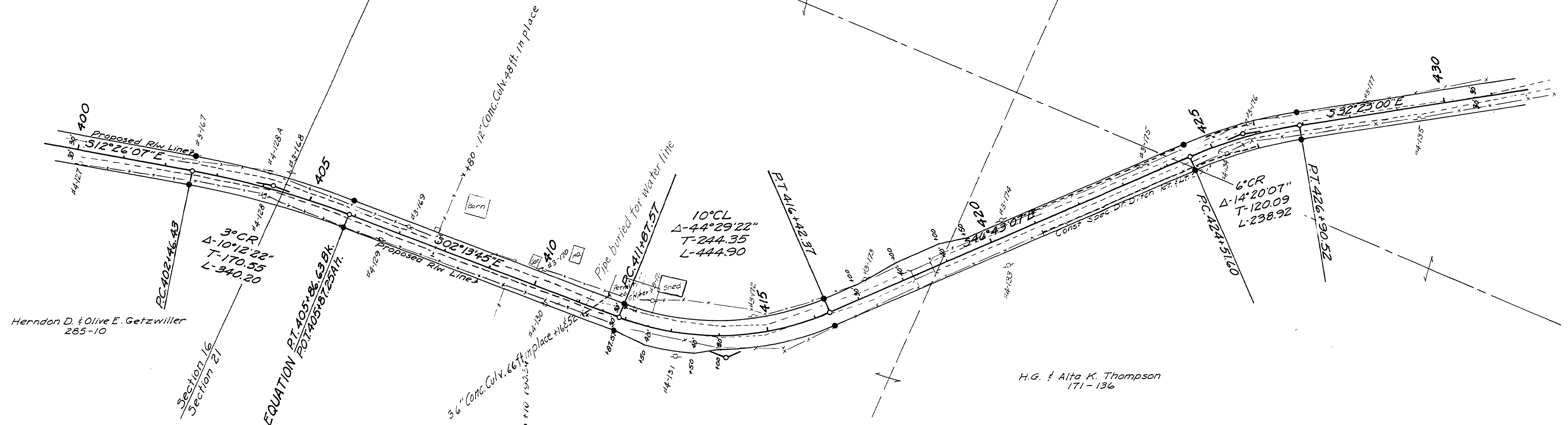
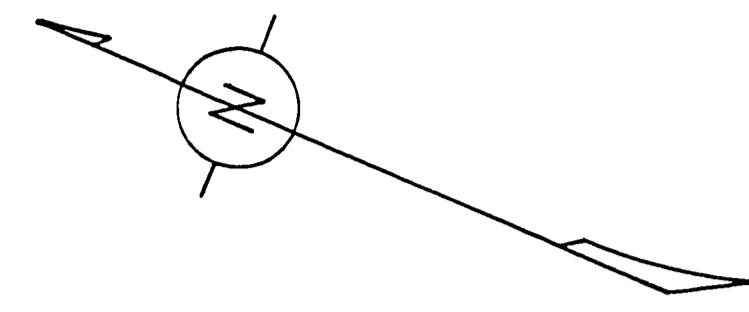

Herndon D. & Olive E. Getzwiller
285-10

H.G. & Alta K. Thompson
171-136

● Indicates 3/8\"/>

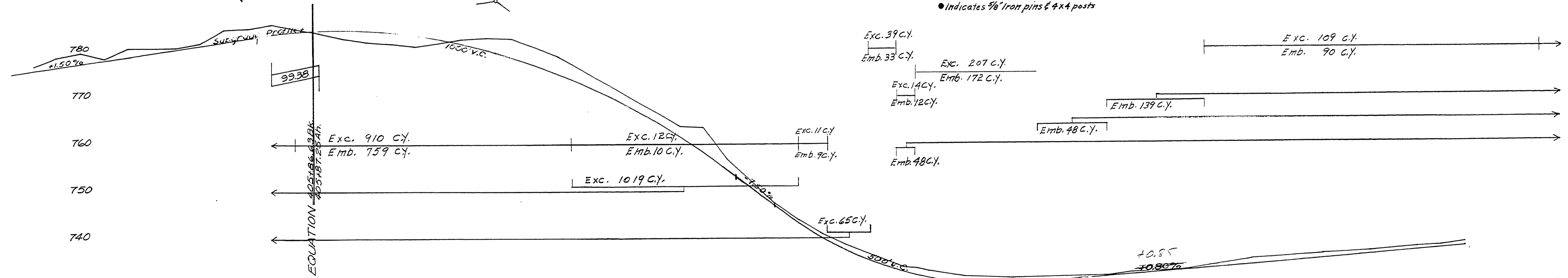

08040859

Rd # 7 June 1960 8

M.P. 8.04 - 8.59



T.235.,R.4W.WM.

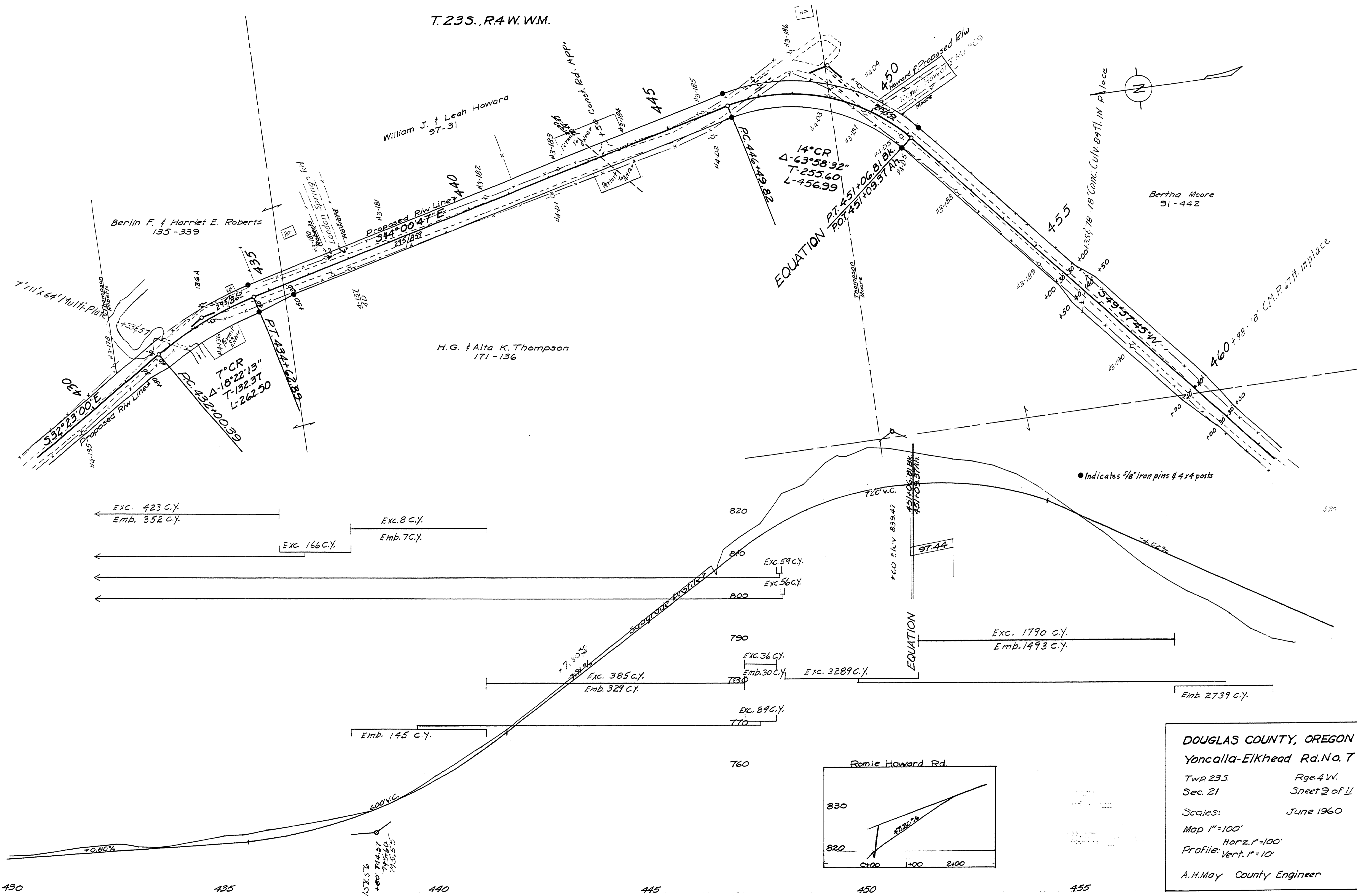

Exc. 423 C.Y.
Emb. 352 C.Y.

Exc. 166 C.Y.

Exc. 8 C.Y.
Emb. 7 C.Y.

Exc. 59 C.Y.
Exc. 56 C.Y.

Exc. 385 C.Y.
Emb. 329 C.Y.

Exc. 36 C.Y.
Emb. 30 C.Y.

Exc. 3289 C.Y.

Exc. 1790 C.Y.
Emb. 1493 C.Y.

Emb. 2739 C.Y.

Emb. 145 C.Y.

Exc. 89 C.Y.

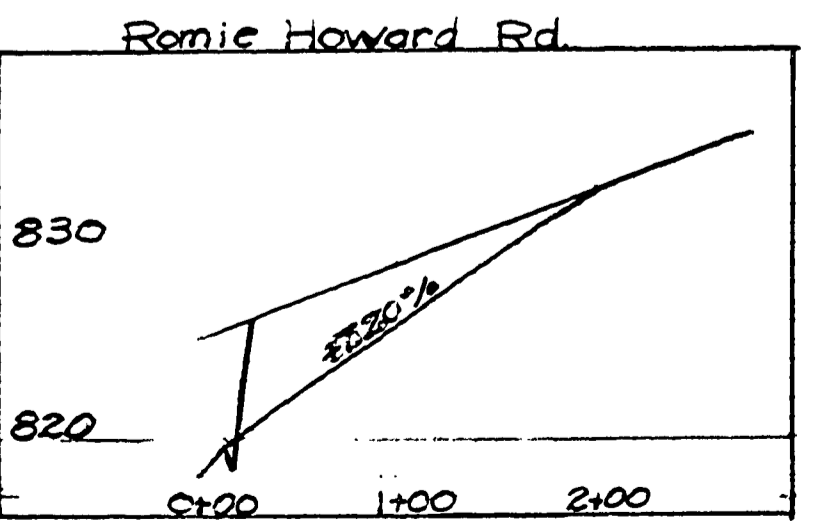

DOUGLAS COUNTY, OREGON
Yoncalla-Elkhead Rd. No. 7
 Twp. 23S. Rge. 4W.
 Sec. 21 Sheet 9 of 11
 Scales: June 1960
 Map 1"=100'
 Horiz. 1"=100'
 Profile: 1"=10'
 A.H. May County Engineer

08590918

M.P. 8.59 - 9.18

Rd. # 7 June 1960 Sht. 9 of 11

(9)

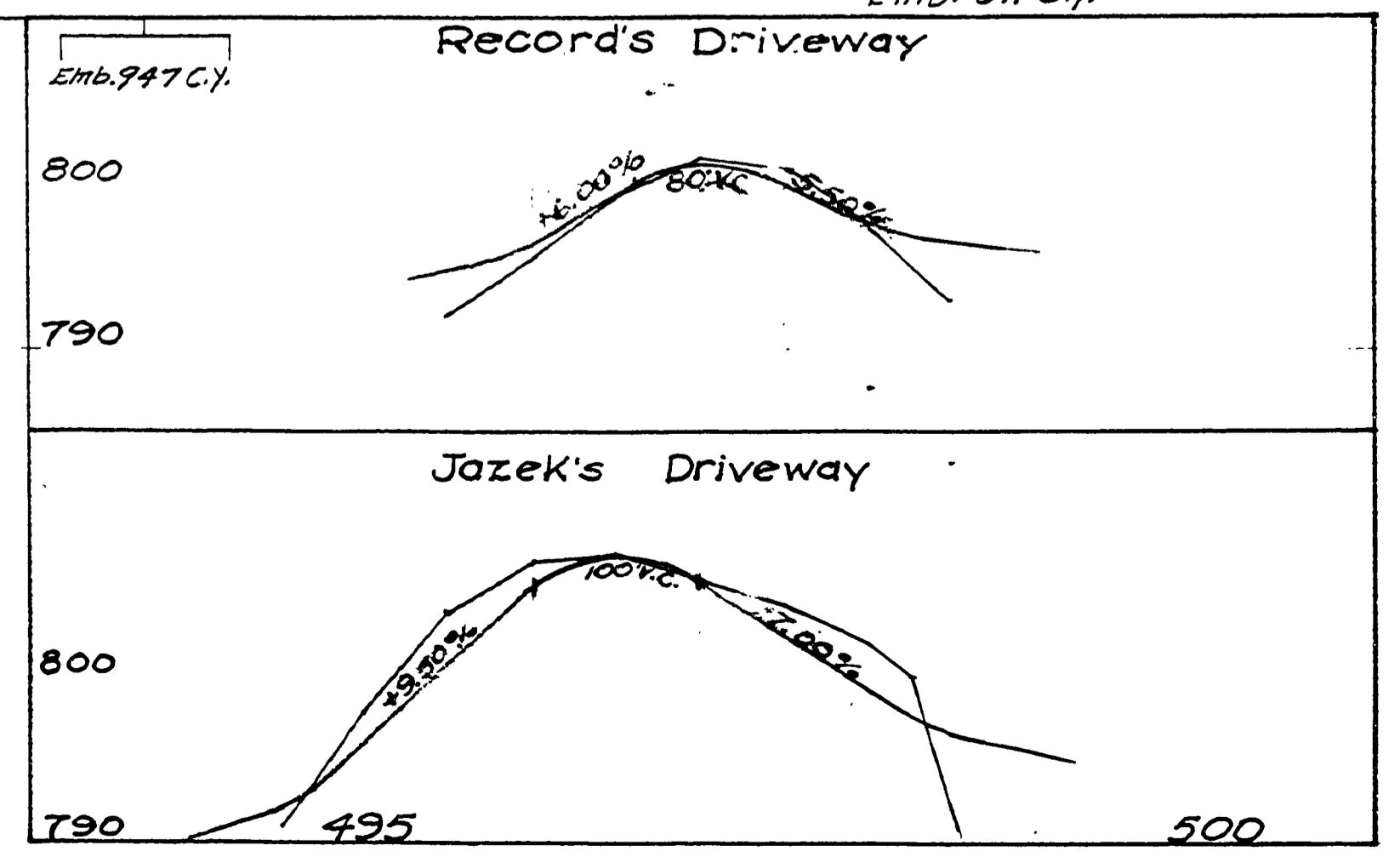
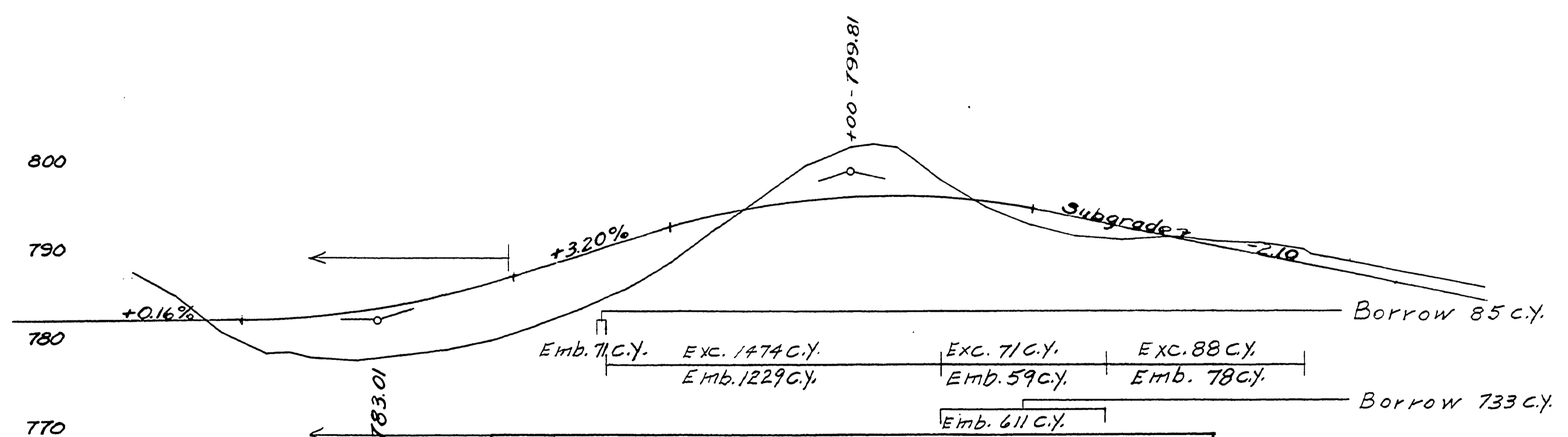
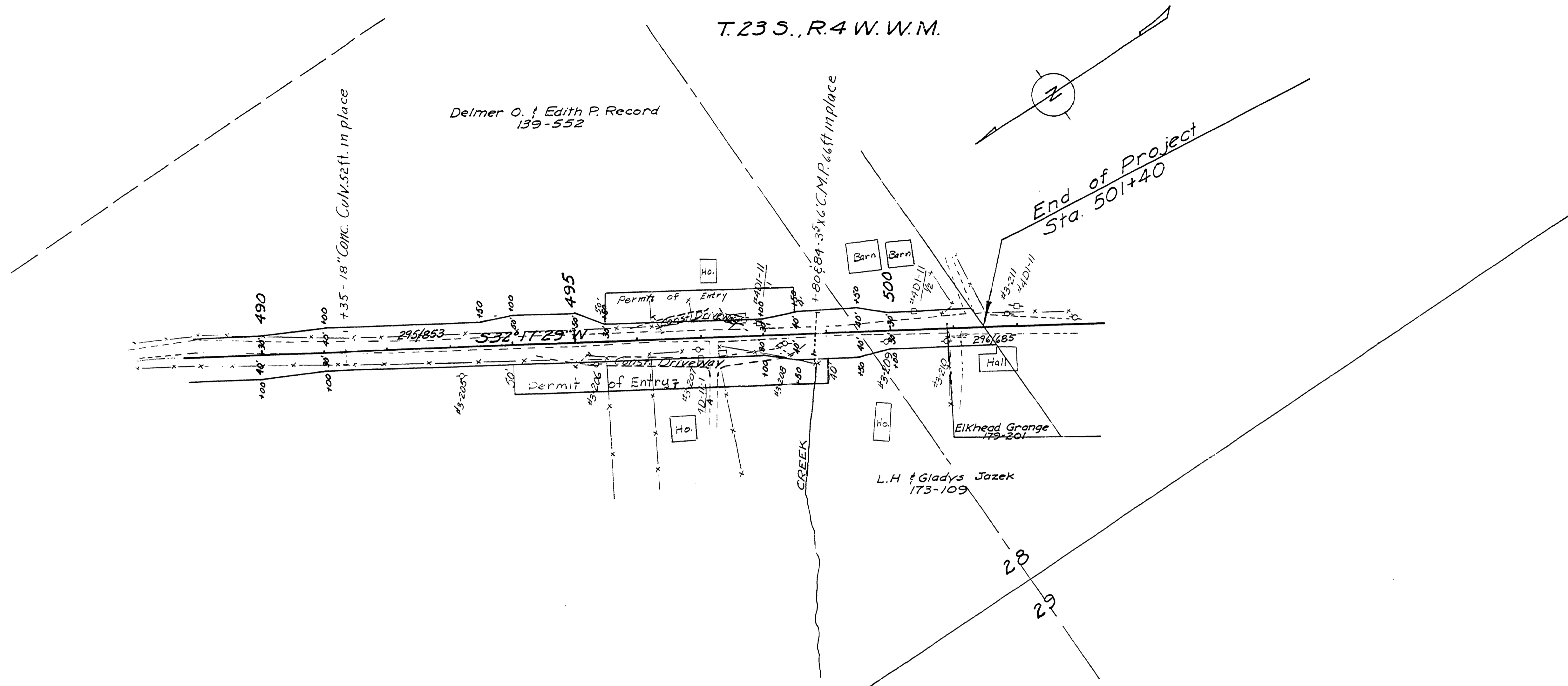

DOUGLAS COUNTY, OREGON
Yoncalla-Elkhead Rd. No. 7
Twp 23 S. Rge. 4 W.
Sec. 28 Sheet 11 of 11
Scales: June 1960
Map 1" = 100'
Horz. 1" = 100'
Profile Vert. 1" = 10'
A.H. May County Engineer

M.P. 9.71 - 9.93

Rd # 7 June 1960 11 05 11

09710993

