

Joseph Bisbey to Douglas County
 40' Right of Way St. 10+36.3 to St. 13+76.3
 Consideration \$100
 Road Record 8 Pg. 395 May 16, 1922

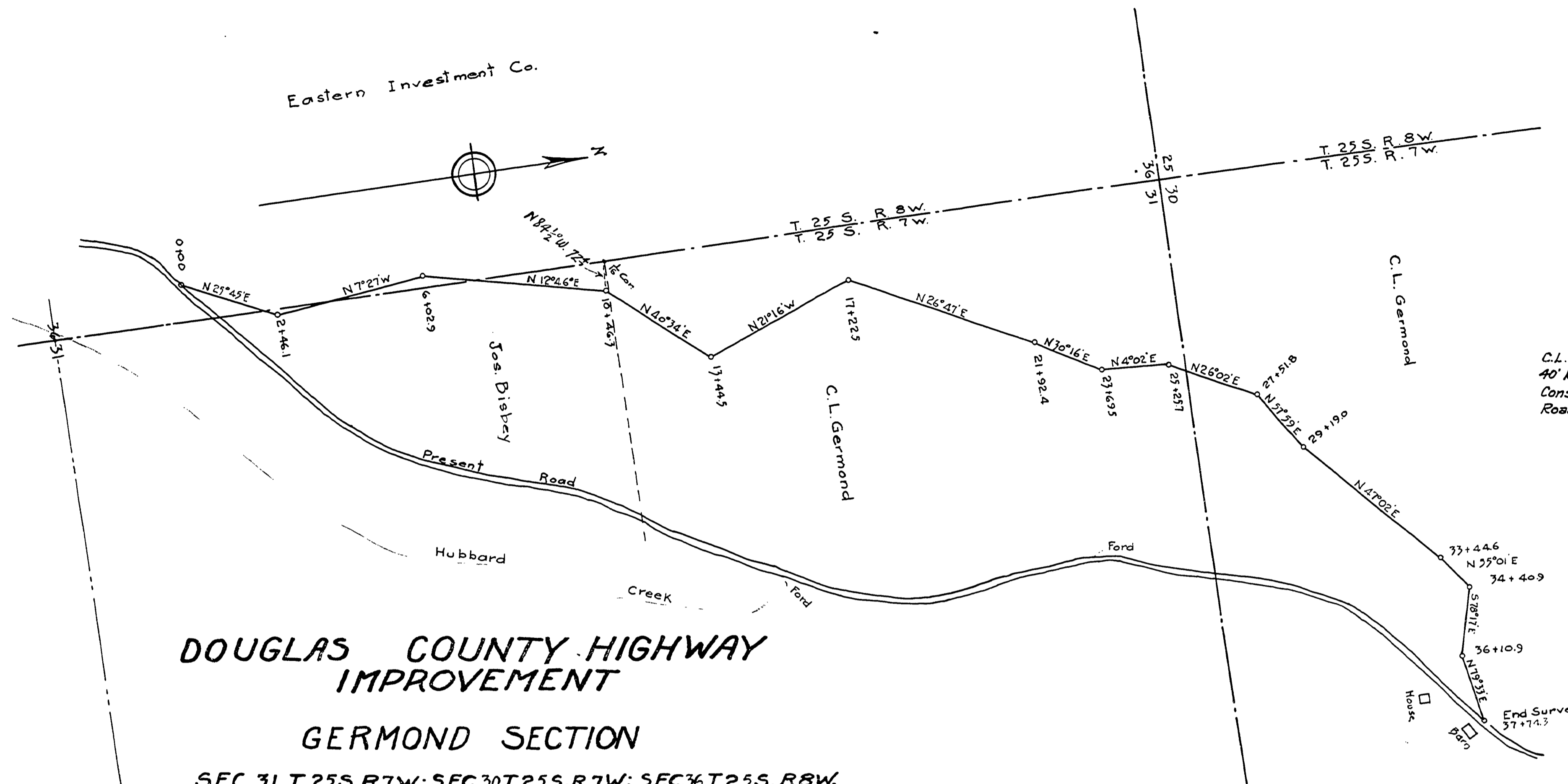

C.L. Germond to Douglas County
 40' Right of way St 10+46.3 to St 37+74.3
 Consideration \$100
 Road Record 8 Page 395

DOUGLAS COUNTY HIGHWAY IMPROVEMENT

GERMOND SECTION

SEC. 31, T. 25 S. R. 7 W. : SEC. 30 T. 25 S. R. 7 W. : SEC. 36 T. 25 S. R. 8 W.

Sta. 0+00 To Sta. 37+74.3

OFFICE OF
 F.C. FREAR
 COUNTY SURVEYOR & ROADMASTER
 Scale 1" = 200'

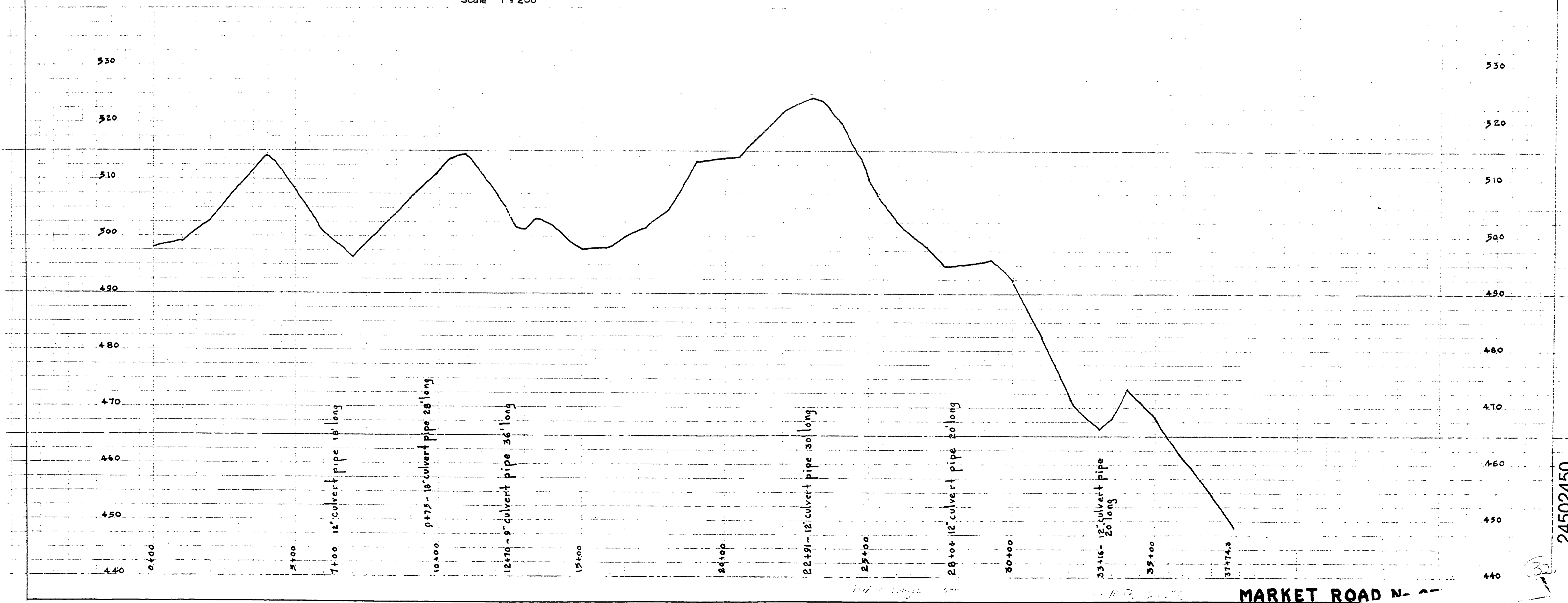

24502450