

9.7

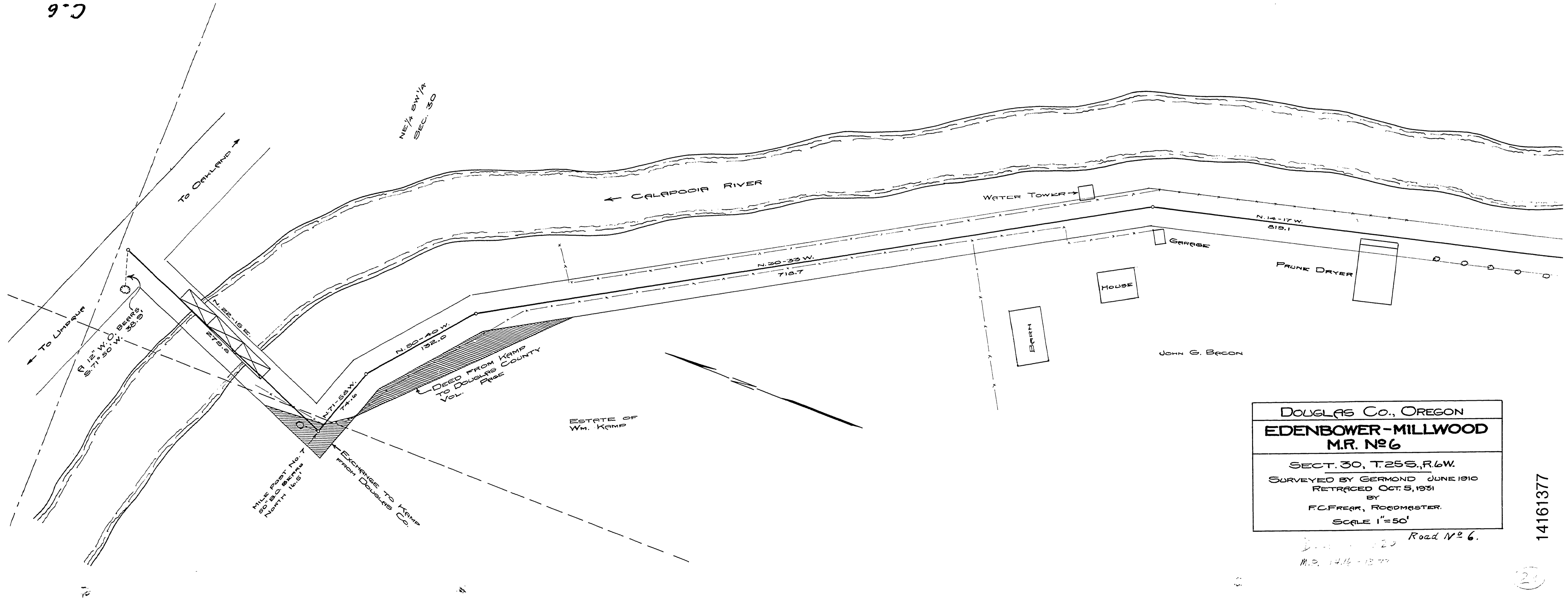

DOUGLAS Co., OREGON
EDENBOWER-MILLWOOD
M.R. No 6

SECT. 30, T.25S., R.6W.
 SURVEYED BY GERMOND JUNE 1910
 RETRACED OCT. 5, 1931
 BY
 F.C. FREAR, ROBOMASTER.
 SCALE 1"=50'

120 Road No 6.
 M.D. 1914-1931

14161377

23

