DOUGLAS COUNTY HIGHWAY IMPROVEMENT

PROFILE & ALIGNMENT OF EDENBOWER-MILLWOOD ROAD GARDEN VALLEY SEC.

SEC'S 29, 32 & 33 - Tps. 26S. - R. 6W. - W.M.

Sta. 0+00 to Sta. 34+50.

Datum, Bearings Magnetic
Datum, Elevation Assumed.
M. B. Germond C.E. County Surv. & Roadmaster.
May 1919

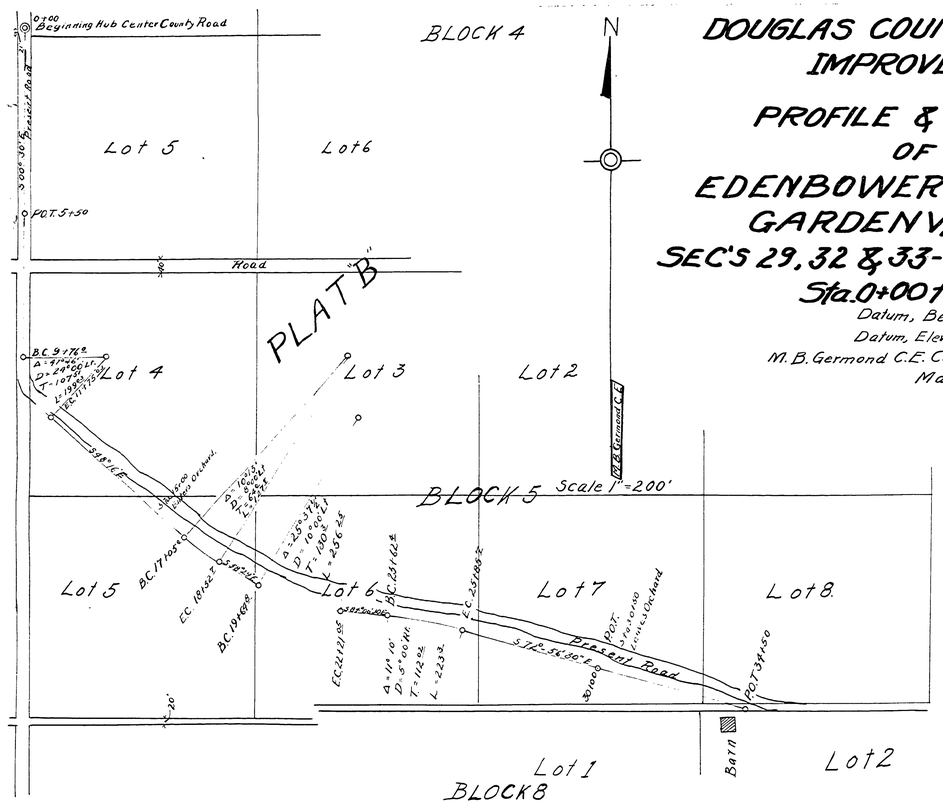

W. J. Weaver to Douglas County
40' Right of way Consideration $500.00
N. Line Lot 5 to E Line Lot 7
Sta. 14+51 to 33+20
Road Record 8 Pg. 297 July 7, 1919

Filed July 7, 1919
[illegible]

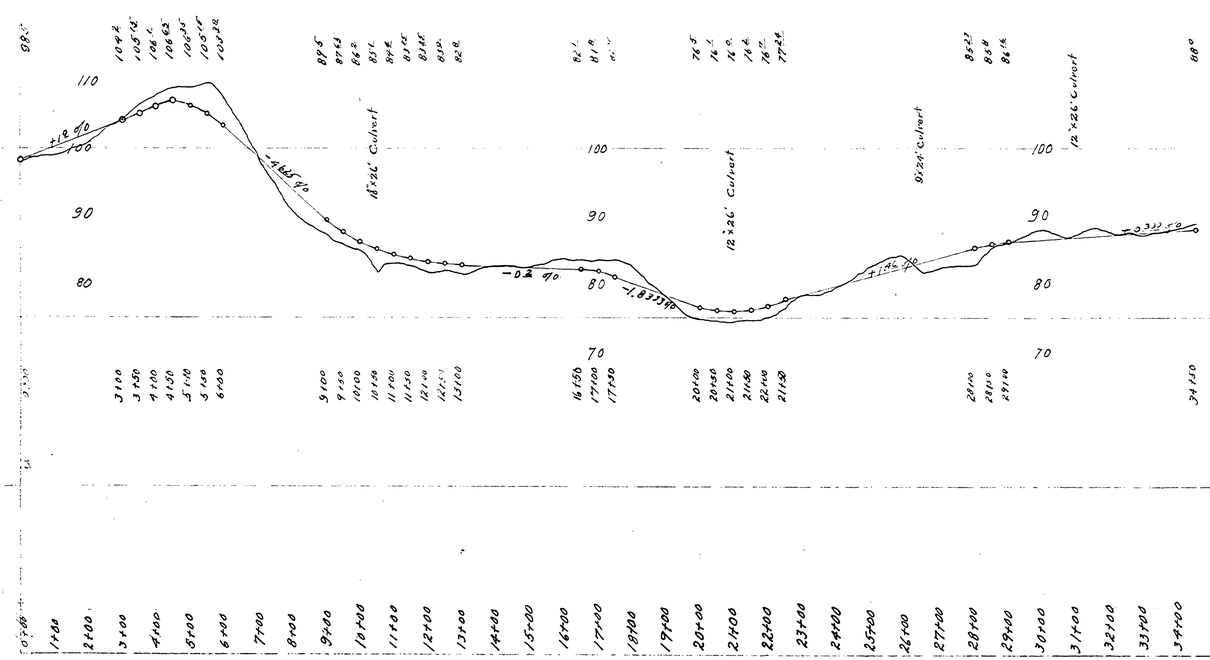

MARKET ROAD # 6

06950630