

**DOUGLAS COUNTY HIGHWAY IMPROVEMENT**  
**PROFILE & ALIGNMENT**  
**OF**  
**EDENBOWER-MILLWOOD ROAD**  
**GARDEN VALLEY SEC.**  
**SEC'S 29, 32 & 33 - Tps. 26S. - R. 6W. - W.M.**  
**Sta. 0+00 to Sta. 34+50.**

Datum, Bearings Magnetic  
 Datum, Elevation Assumed  
 M. B. Germond C.E. County Surv & Roadmaster  
 May 1919

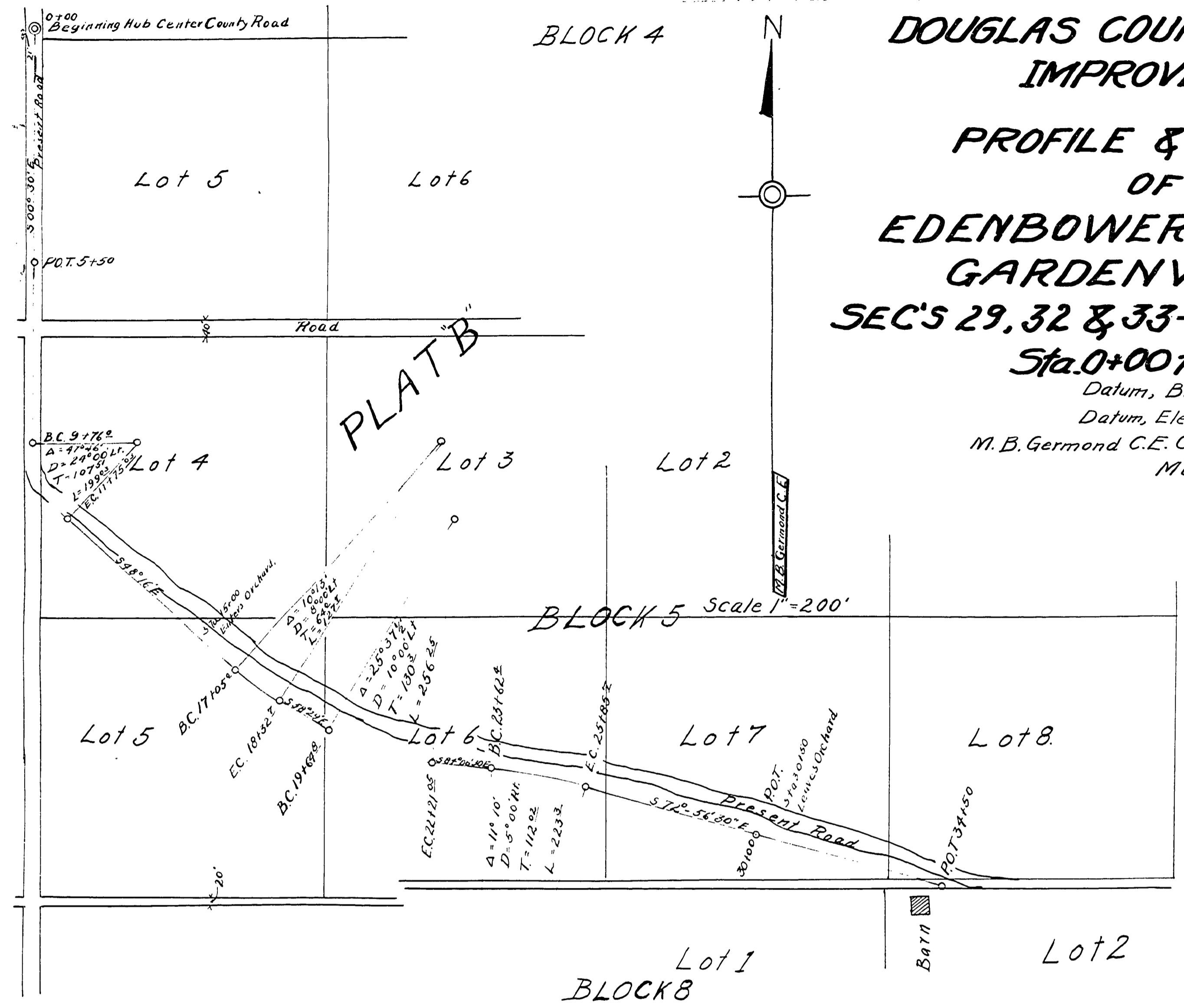

*Field for 9/1/1919*  
*W. J. Weaver*

W. J. Weaver to Douglas County  
 40' Right of way Consideration \$500.00  
 N. Line E of S to E Line Lot 7  
 St. 14+51 to 33+20  
 Road Record 8 Pg. 297 July 7, 1919

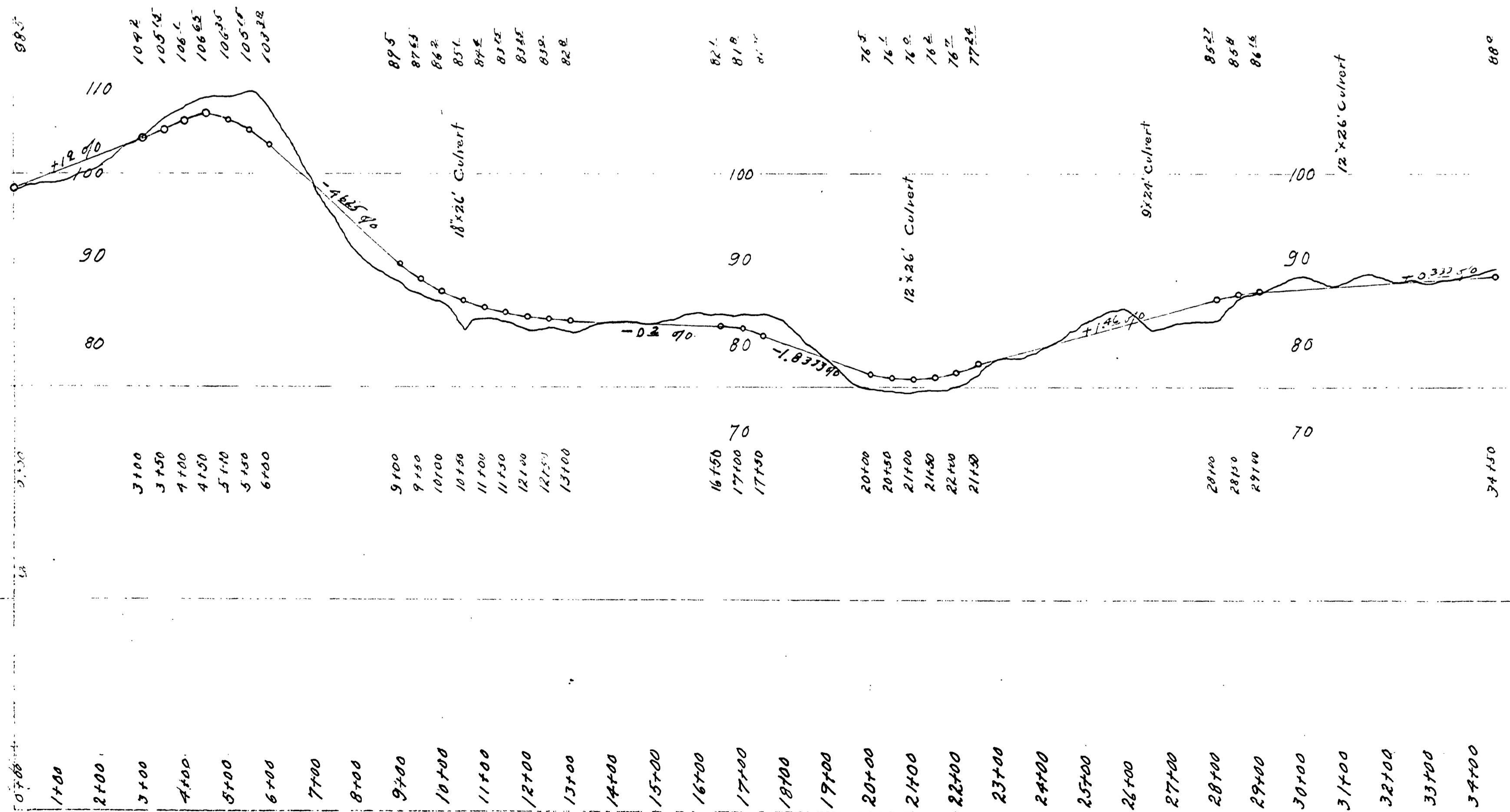

MARKET ROAD #6

06950630

(27)

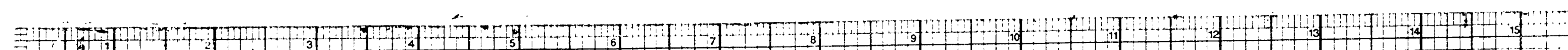

**DOUGLAS COUNTY HIGHWAY IMPROVEMENT**

**PROFILE AND ALIGNMENT**

**EDENBOWER-MILLWOOD ROAD**  
 GARDEN VALLEY SEC.  
 IN  
 SECTIONS 29-32-33-Twp 26 5R 6 W.M.  
 STA 34+50 to STA 110+72.1  
 F.L. Frear County Surveyor & Roadmaster  
**JUNE 1920**  
 Sheet No 2

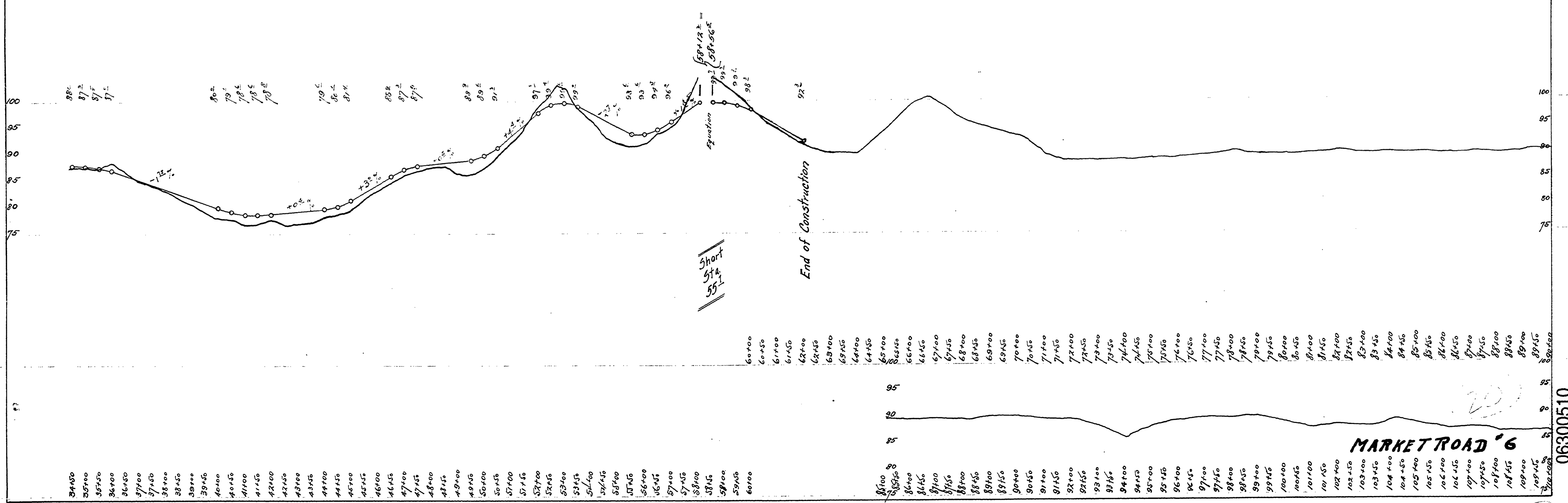
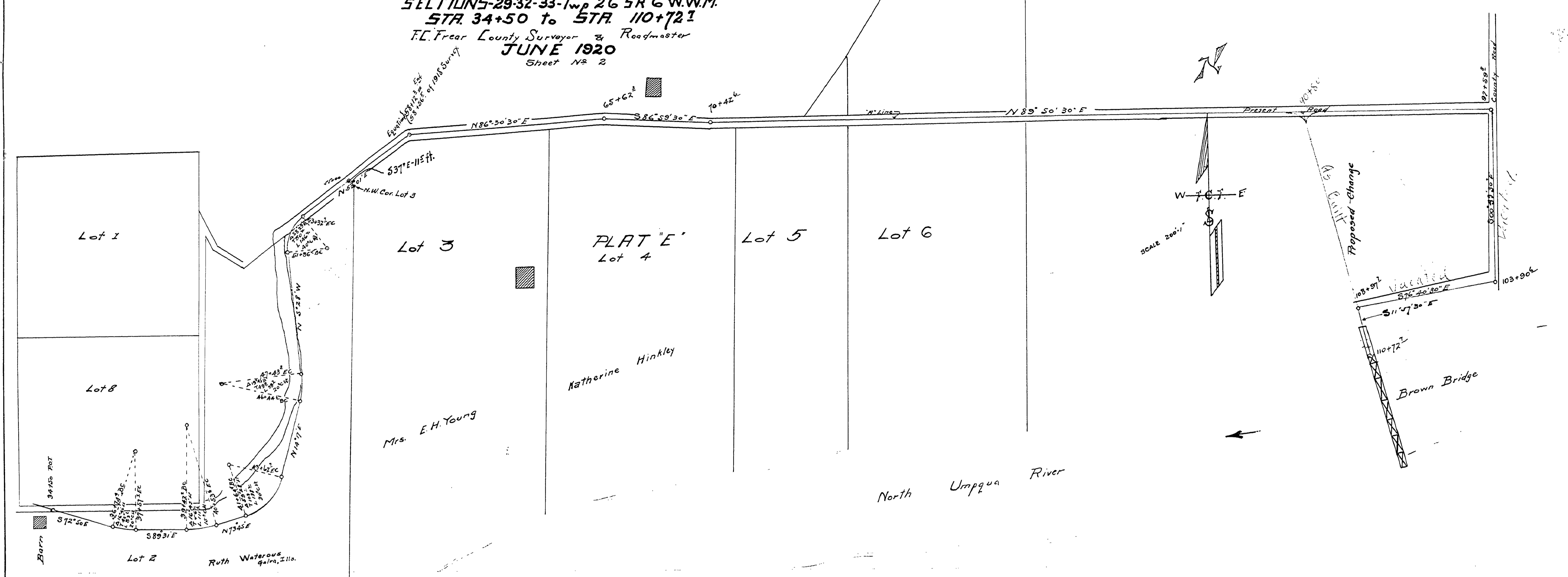

06300510

Rd. No. 6

M.P. 5.30-5.10