

NW 1/4 SECTION 10, T. 27 S., R. 6 W., W.M.
NE 1/4 SECTION 10, T. 27 S., R. 6 W., W.M.

FILED
Date: 10/6/2025 By: [Signature]
This survey consists of:
Map: 5 pages
Narrative: _____
Corner Rpt: _____
DOUGLAS COUNTY
SURVEYOR

LEGEND

- ▲ SET NETWORK POINT
- ★ SET GPS STATION
- ▲---▲ CONVENTIONAL OBSERVATION LINES

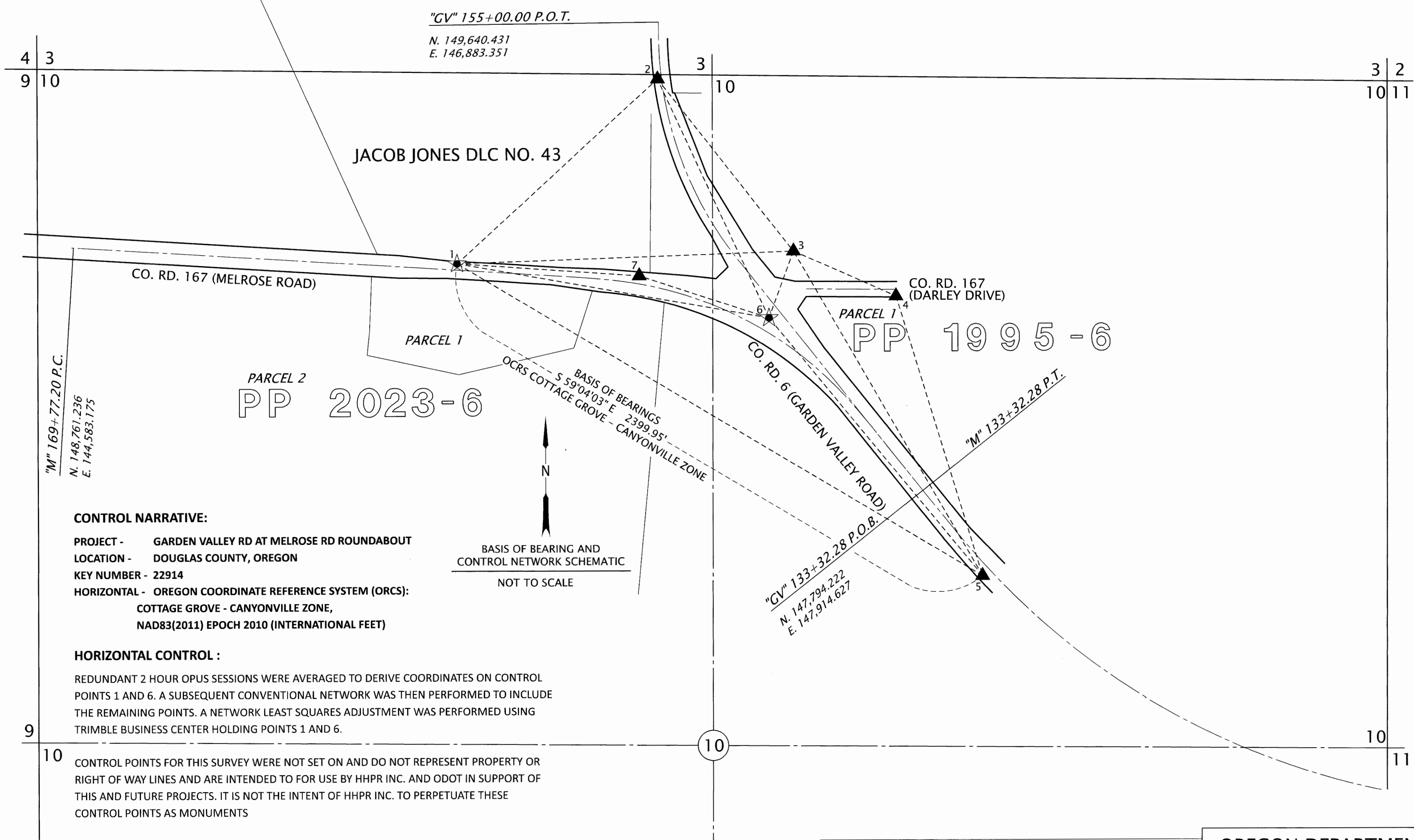

CONTROL NARRATIVE:

PROJECT - GARDEN VALLEY RD AT MELROSE RD ROUNDABOUT
LOCATION - DOUGLAS COUNTY, OREGON
KEY NUMBER - 22914
HORIZONTAL - OREGON COORDINATE REFERENCE SYSTEM (ORCS):
COTTAGE GROVE - CANYONVILLE ZONE,
NAD83(2011) EPOCH 2010 (INTERNATIONAL FEET)

HORIZONTAL CONTROL :

REDUNDANT 2 HOUR OPUS SESSIONS WERE AVERAGED TO DERIVE COORDINATES ON CONTROL POINTS 1 AND 6. A SUBSEQUENT CONVENTIONAL NETWORK WAS THEN PERFORMED TO INCLUDE THE REMAINING POINTS. A NETWORK LEAST SQUARES ADJUSTMENT WAS PERFORMED USING TRIMBLE BUSINESS CENTER HOLDING POINTS 1 AND 6.

CONTROL POINTS FOR THIS SURVEY WERE NOT SET ON AND DO NOT REPRESENT PROPERTY OR RIGHT OF WAY LINES AND ARE INTENDED TO FOR USE BY HHPR INC. AND ODOT IN SUPPORT OF THIS AND FUTURE PROJECTS. IT IS NOT THE INTENT OF HHPR INC. TO PERPETUATE THESE CONTROL POINTS AS MONUMENTS

9-5-2025
REGISTERED PROFESSIONAL LAND SURVEYOR
[Signature]
OREGON
JANUARY 14, 2003
JOSEPH W. HURLIMAN
58960LS
RENEWS: 07-01-2027

NETWORK POINT COORDINATE TABLE

PT. NO.	OCRS NORTHING	OCRS EASTING	DATE	DESCRIPTION
1	148691.56	146089.51	11/5/2024	SET 1/2" IRON ROD WITH RED PLASTIC CAP STAMPED "HHPR CONTROL"
2	149416.51	146878.87	11/5/2024	SET 1/2" IRON ROD WITH RED PLASTIC CAP STAMPED "HHPR CONTROL"
3	148738.07	147409.90	11/5/2024	SET 1/2" IRON ROD WITH RED PLASTIC CAP STAMPED "HHPR CONTROL"
4	148559.74	147811.98	11/5/2024	SET 1/2" IRON ROD WITH RED PLASTIC CAP STAMPED "HHPR CONTROL"
5	147457.91	148148.12	11/5/2024	SET 1/2" IRON ROD WITH RED PLASTIC CAP STAMPED "HHPR CONTROL"
6	148475.14	147312.97	11/5/2024	SET 1/2" IRON ROD WITH RED PLASTIC CAP STAMPED "HHPR CONTROL"
7	148641.94	146804.18	11/6/2024	SET 1/2" IRON ROD WITH RED PLASTIC CAP STAMPED "HHPR CONTROL"

Harper Houf Peterson Righellis Inc.

ENGINEERS • PLANNERS
LANDSCAPE ARCHITECTS • SURVEYORS
205 SE Spokane Street, Suite 200, Portland, OR 97202
phone: 503.221.1131 www.hhpr.com fax: 503.221.1171

OREGON DEPARTMENT OF TRANSPORTATION

HORIZONTAL CONTROL, RECOVERY AND RETRACEMENT MAP
GARDEN VALLEY RD AT MELROSE RD ROUNDABOUT
COUNTY ROADS NO. 6 (GARDEN VALLEY RD.)
AND NO. 167 (MELROSE RD.)
DOUGLAS COUNTY

ODOT REGION 3 TECH CENTER
3500 NW STEWART PKWY.
ROSEBURG, OR 97470 KEY NO. 22914

SEPTEMBER 5, 2025
NO SCALE
SHEET 2 OF 5

CO. RD. #167,167A,167B,6,6B(DARLEY DR)

R6R167M