

VICINITY MAP

# DOUGLAS COUNTY, OREGON PROPOSED PROJECT GRADING & SURFACING HUBBARD CREEK CO. RD. #6 UPPER SECTION

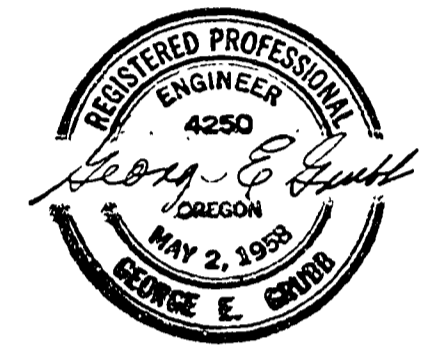

FILED  
RECEIVED  
JUN 17 1967  
COUNTY SURVEYOR  
DOUGLAS COUNTY, ORE.

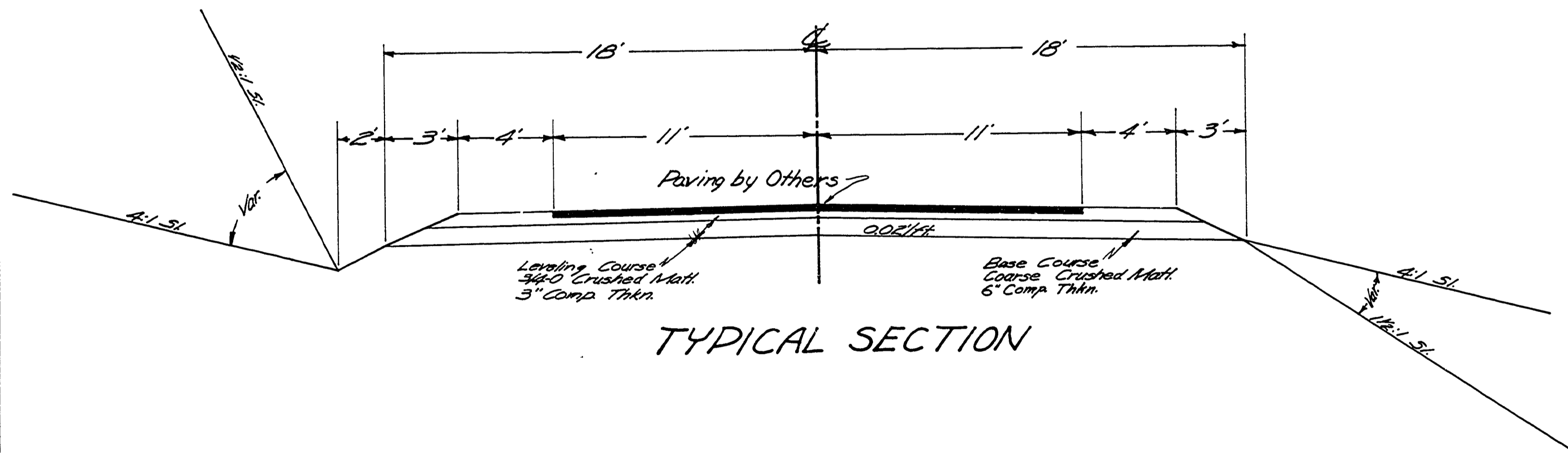

2226235C





Sec 1 T26S R8W W. 11.

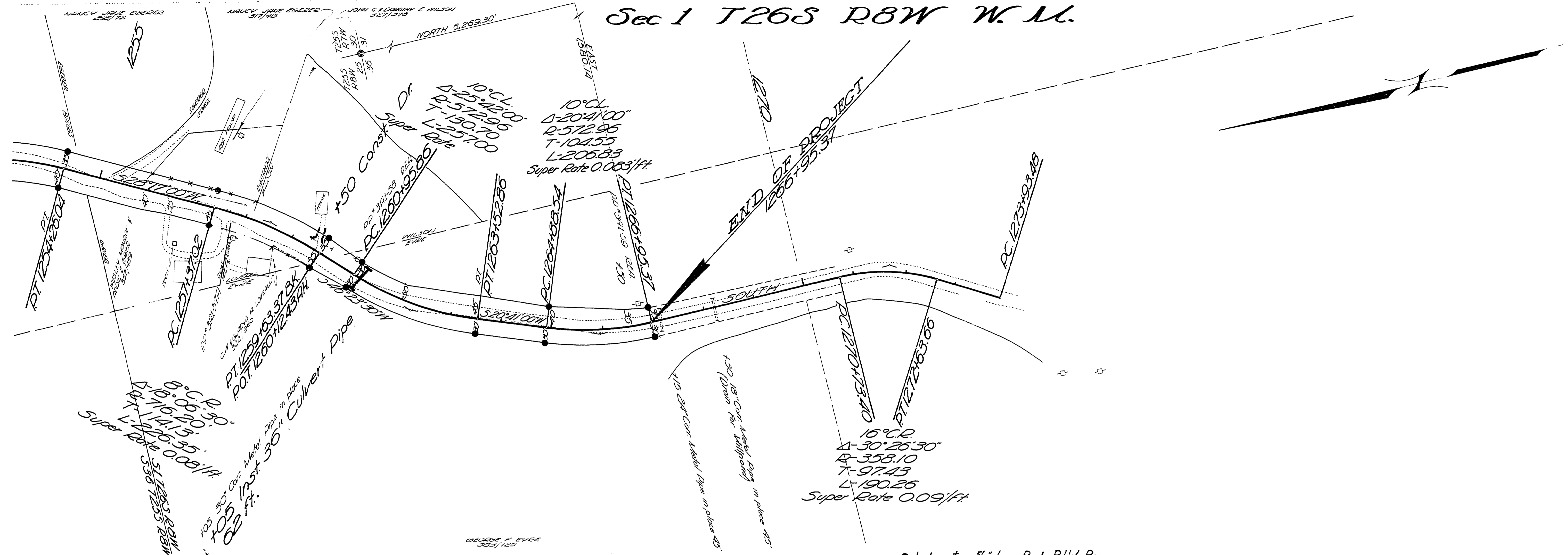

• Indicates 3/8" Iron Rod. RIW Pin

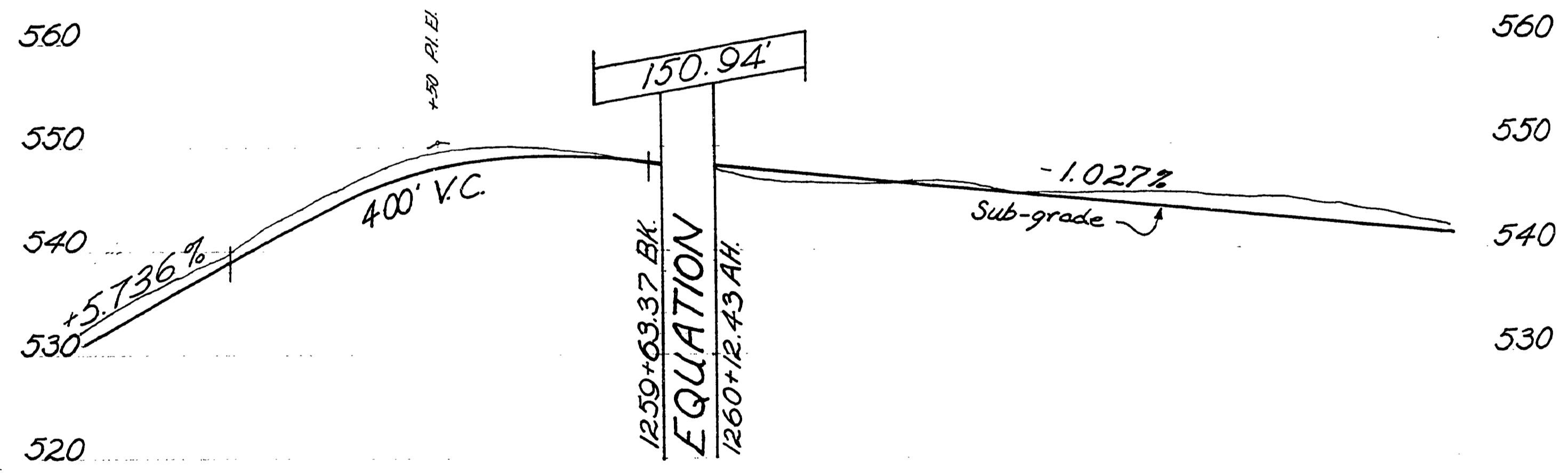

1255+00      1260+00      1265+00      1270+00

M.P. 23.28 - 23.59

Rd #6 July 13, 1967 SH. 4 of 4

Douglas County Road Dept.  
HUBBARD CR. RD. #6  
Date July 13, 1967 Sh. 4 of 4  
George E. Grubb County Engineer

23282359