

VICINITY MAP

DOUGLAS COUNTY, OREGON
 PROPOSED PROJECT
 GRADING & SURFACING
 HUBBARD CREEK CO. RD. #6
 JUDD SECTION
 AUGUST 1967

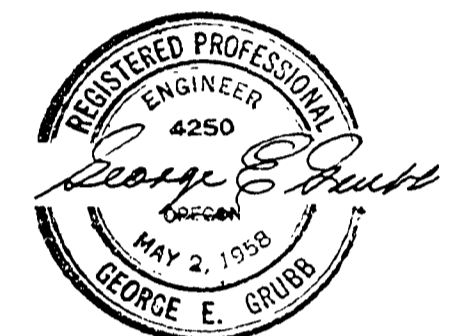

RECEIVED
 COUNTY ENGINEER
 DOUGLAS COUNTY, OREGON

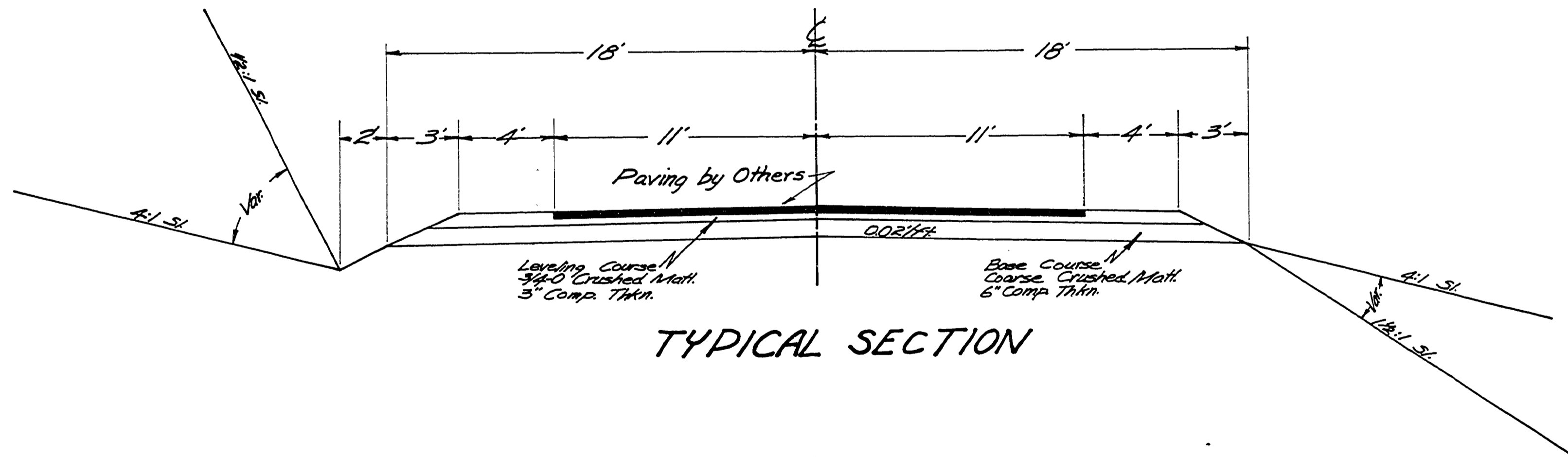

TYPICAL SECTION

RECEIVED
 COUNTY ENGINEER
 DOUGLAS COUNTY, OREGON

Sheet 1 of 4

Rd. # 6 Aug 1, 1967 3 of 4

1717184C

SEC. 22 T255 RTW W.M.

LIFE & HAZEL JUDD
ULIPQUA, OREGON

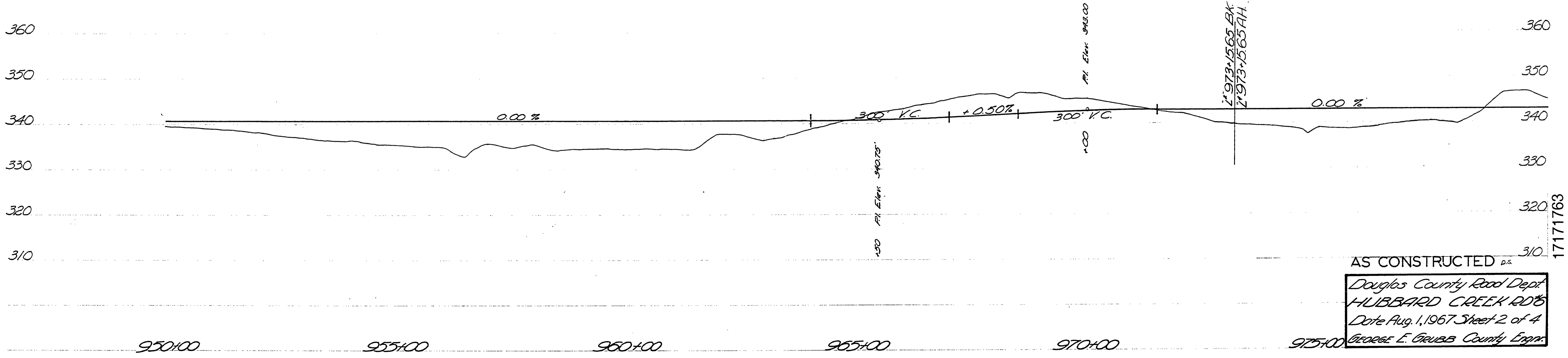
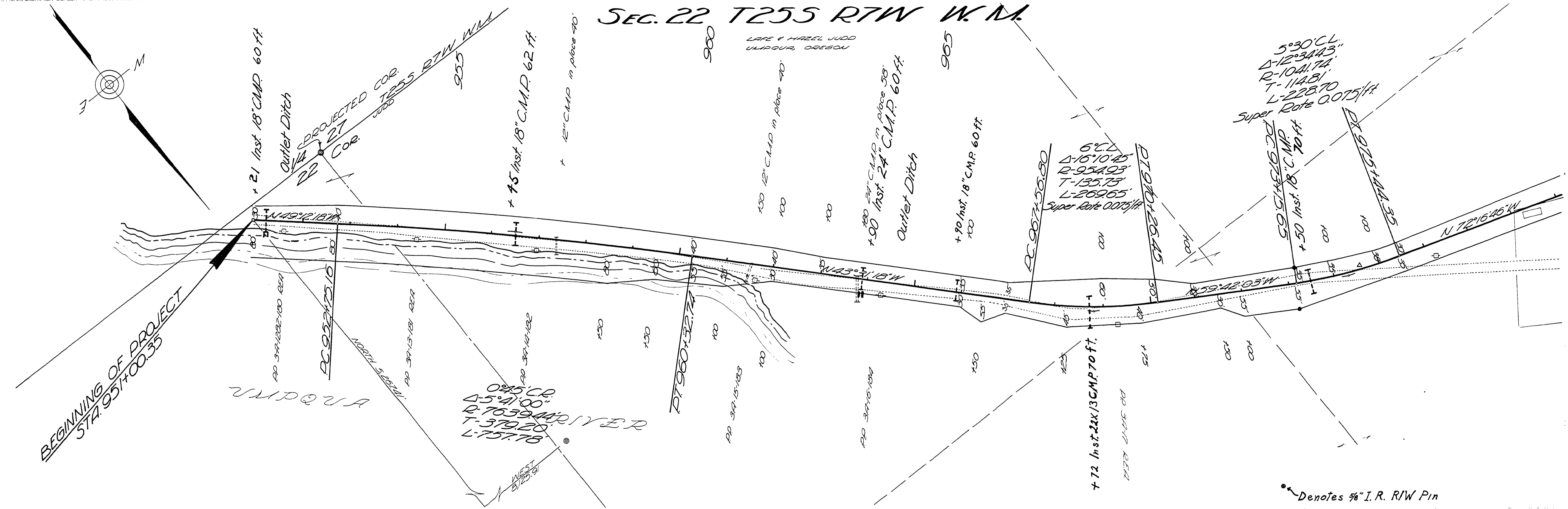

AS CONSTRUCTED P.S.
 Douglas County Road Dept
 HUBBARD CREEK RD'S
 Date Aug. 1, 1967 Sheet 2 of 4
 GEORGE E. GRUBB County Eng'r

MP18

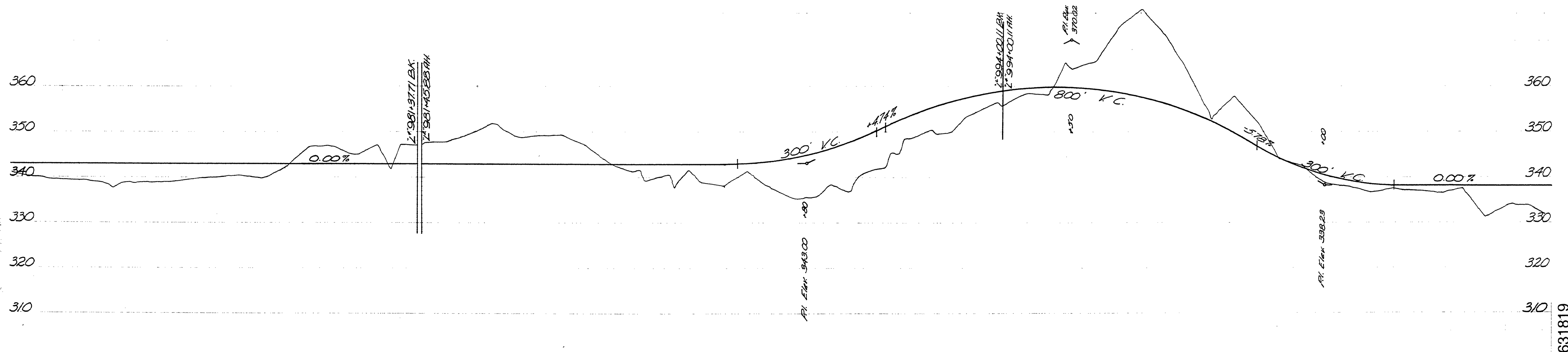
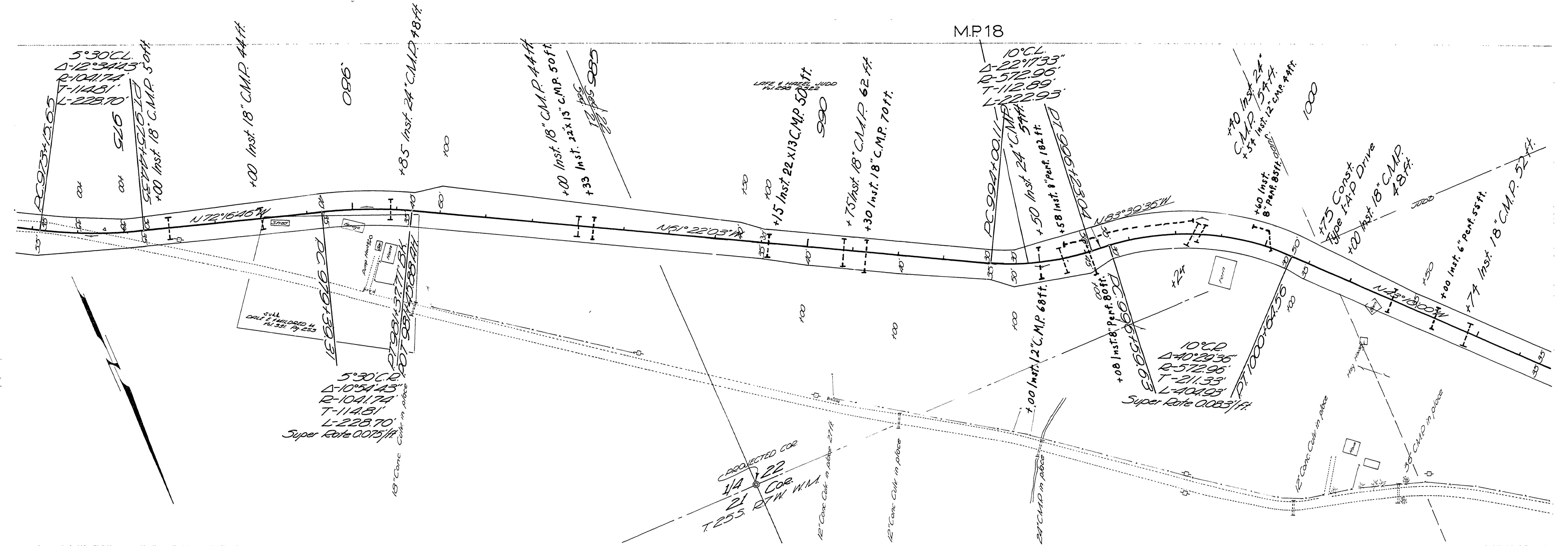

AS CONSTRUCTED D.S.
 Douglas County Road Dept
HUBBARD CREEK RD6
 Date Aug. 1, 1967 Sheet 3 of 4
 George E. Greubb County Engineer

975+00 980+00 985+00 990+00 995+00 1000+00

M.P. 17.63 - 18.19

Rd # 6 Aug. 1, 1967 3 of 4 88

SEC. 21 T255 RTW W/M

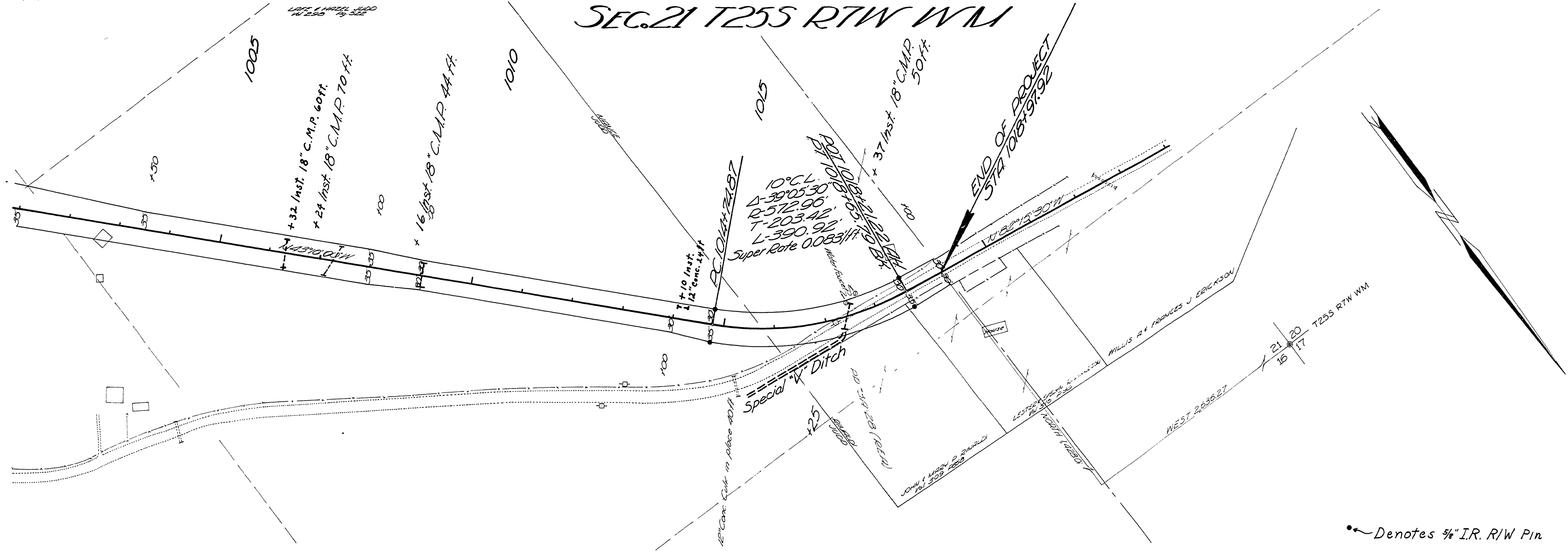

• Denotes 5/8" I.R. R/W Pin

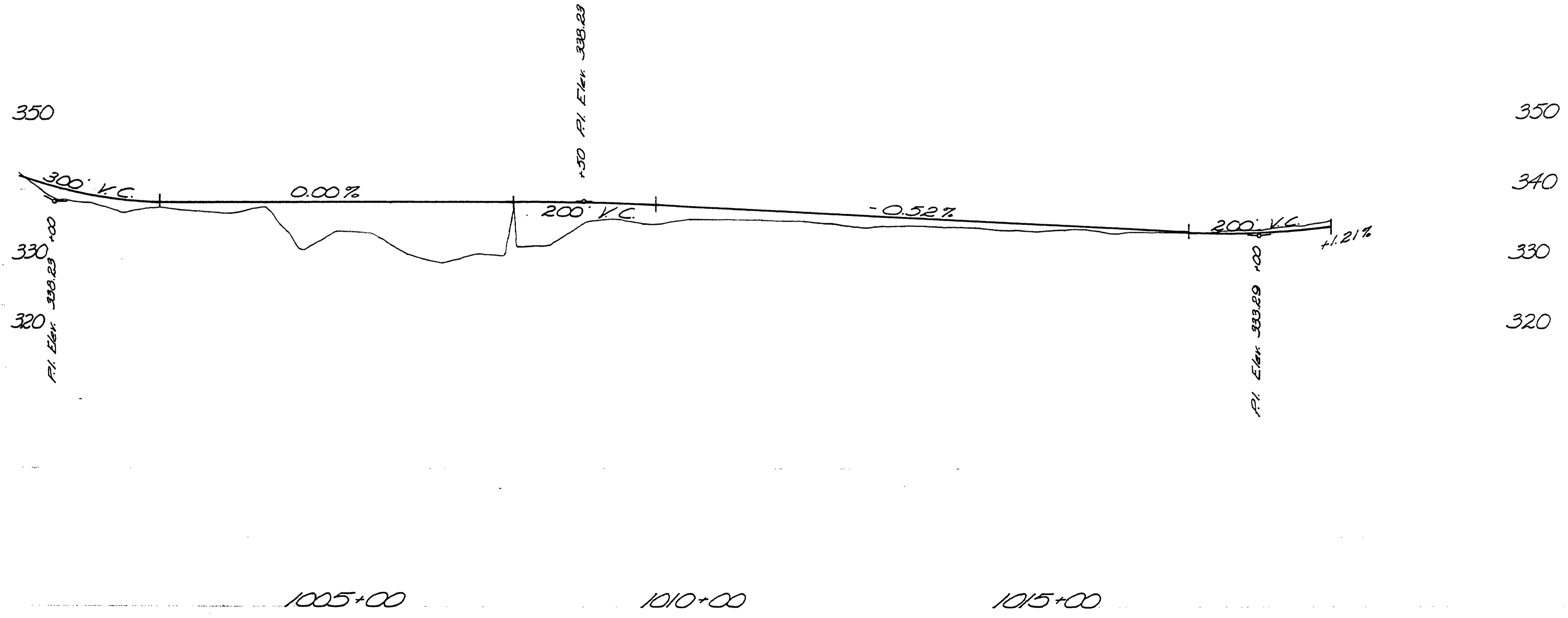

AS CONSTRUCTED D.S.
 Douglas County Road Dept.
 HUBBARD CREEK RD'S
 Date Aug. 1, 1967 Sheet 4 of 4
 George E. Greub County Engineer