

SEC 7&8 T26S R6W WM

RD 6

WINNIFORD, LEE & HAROLD E.
VOL. 104 PG. 71 & 72

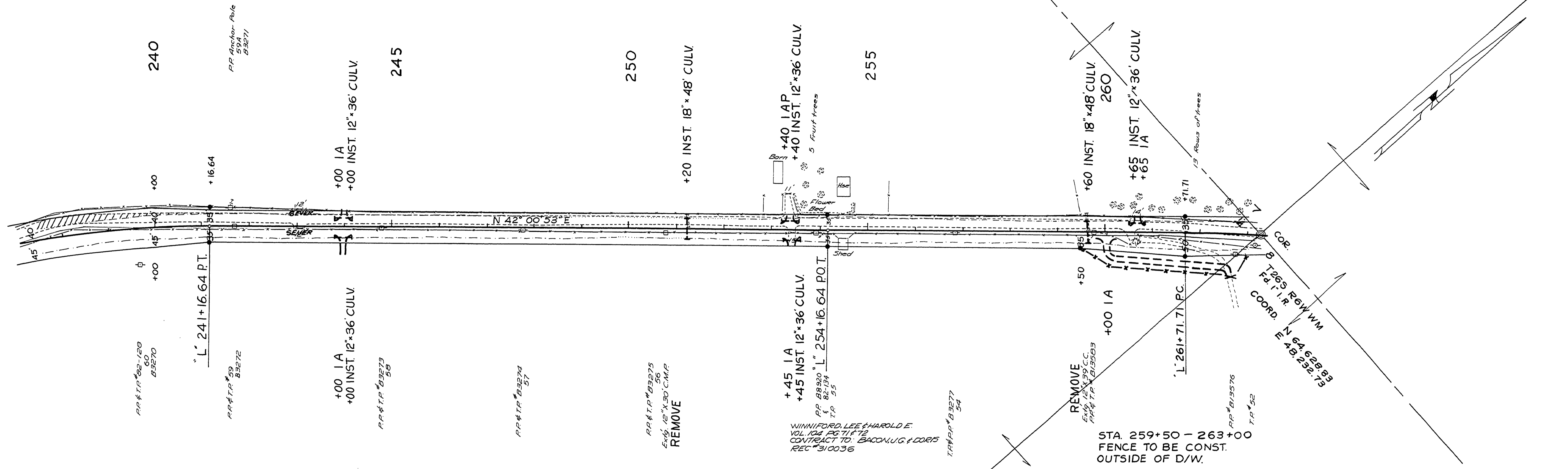

• Indicates 5/8" I. Rod Set

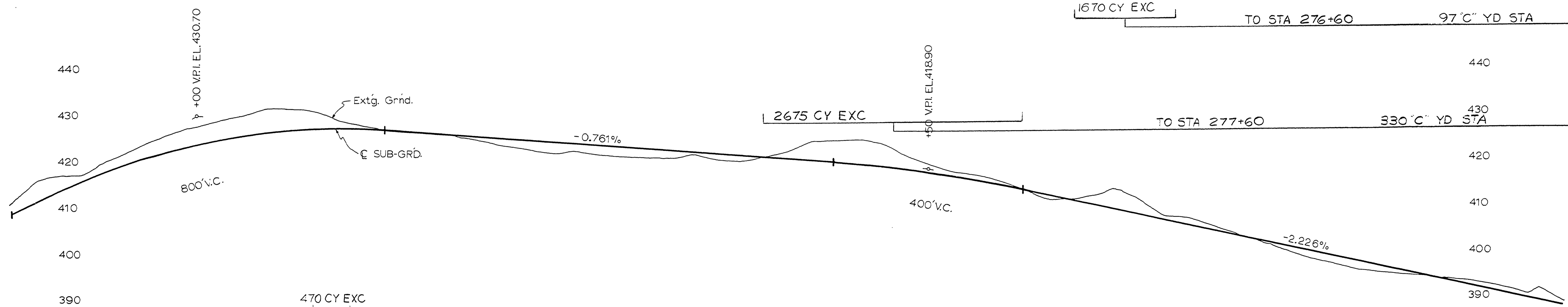

NOT REVISED
380
AS CONSTRUCTED
DOUGLAS COUNTY ROAD DEPT.
EDENBOWER MILLWOOD RD #6
1973 SHT 11
GEORGE E. GRUBB COUNTY ENGR.

10311075