

MP 10  
SEC 7&18 T26S R6W W.M.

RD 6

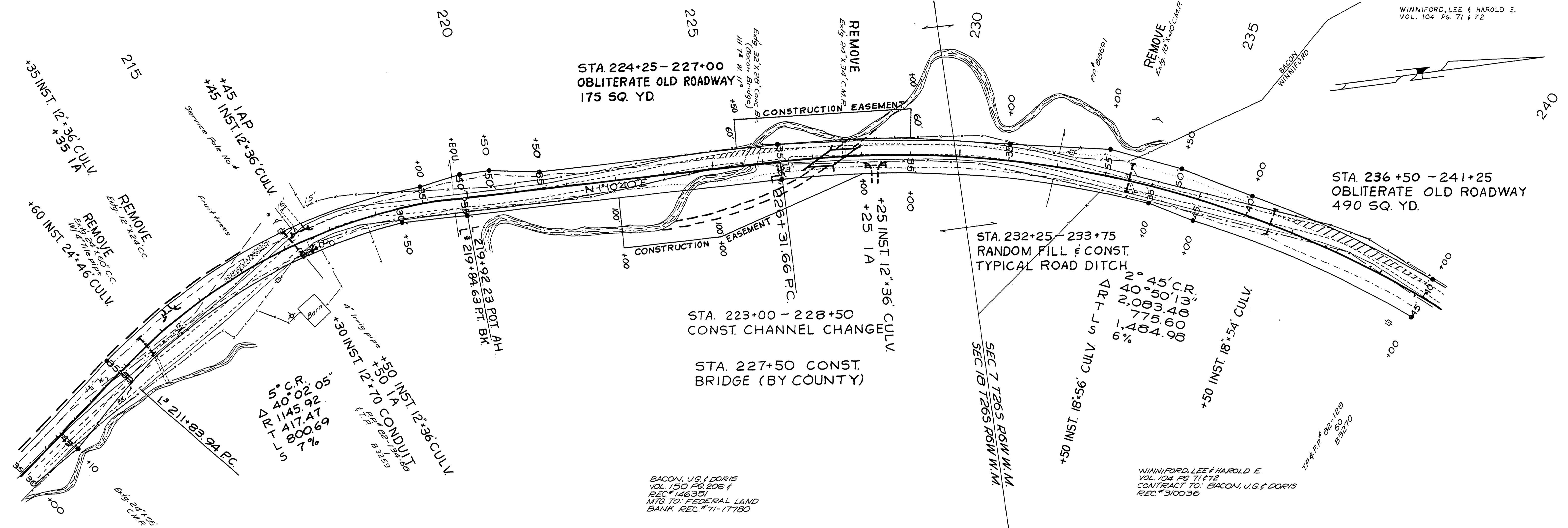

● Indicates 5/8" I. Rod Set

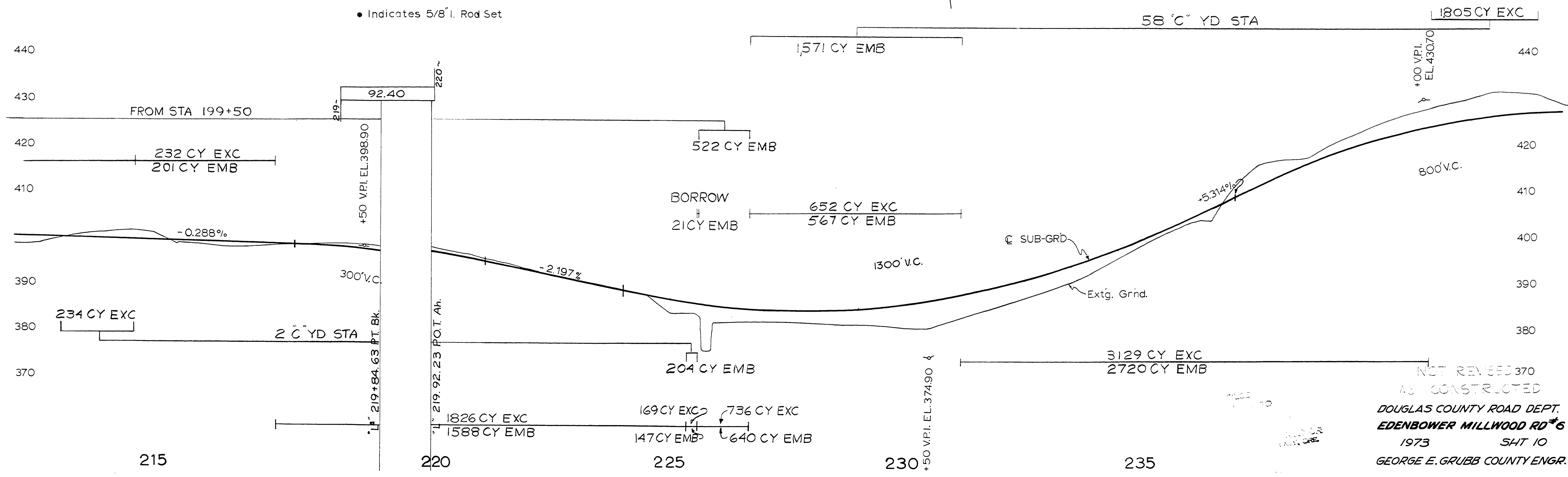

NOT REVISIONED  
AS CONSTRUCTED  
DOUGLAS COUNTY ROAD DEPT.  
EDENBOWER MILLWOOD RD #6  
1973 SHT 10  
GEORGE E. GRUBB COUNTY ENGR.

09781031

75