

PIPE LIST, MAIL BOX STAND, DRIVEWAY TYPICALS & SLOPE STAKE EXAMPLE

STATION	DIAMETER	LENGTH	PIPE LIST						TRENCH EXC. CU. YDS.	REMARKS STRUTTED END TREAT- MENT, IMPERFECT TRENCH ETC.
			ALUMINUM		GALV. STEEL		CONCRETE			
			ANNULAR CORR. GAGE	ASPHALT COATED	ANNULAR CORR. GAGE	ASPHALT COATED	CLASS	THICK		
279+50	18	80	16 16 ✓		16 16 ✓			✓	26	
285+00	18	64	16 16 ✓		16 16 ✓			✓	21	
290+50	18	50	16 16 ✓		16 16 ✓			✓	16	
294+00	18	44	16 16 ✓		16 16 ✓			✓	14	
297+50	18	62	16 16 ✓		16 16 ✓			✓	30	
301+00	18	44	16 16 ✓		16 16 ✓			✓	13	
306+00	18	44	16 16 ✓		16 16 ✓			✓	11	
309+50	18	46	16 16 ✓		16 16 ✓			✓	15	

NOTE: PIPE LENGTHS & LOCATIONS TO BE VERIFIED IN FIELD.

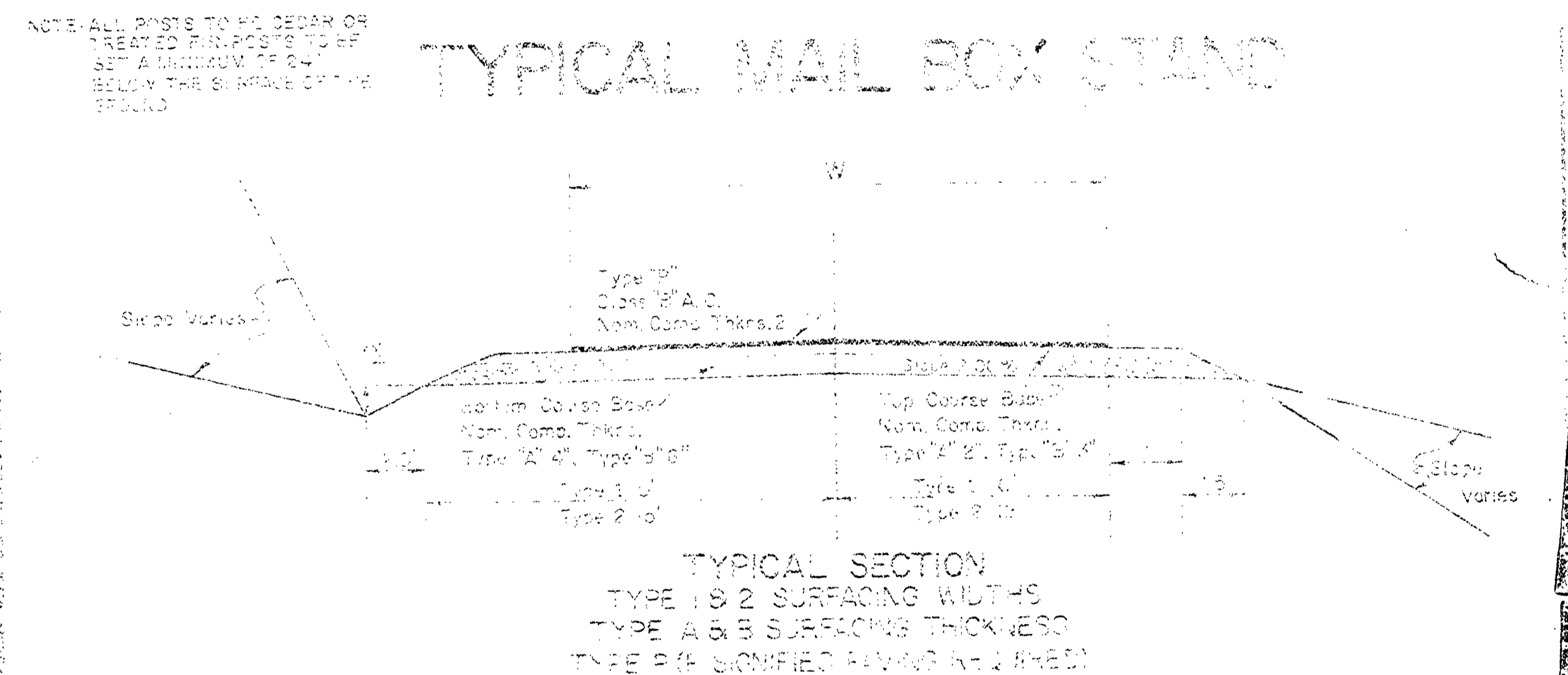
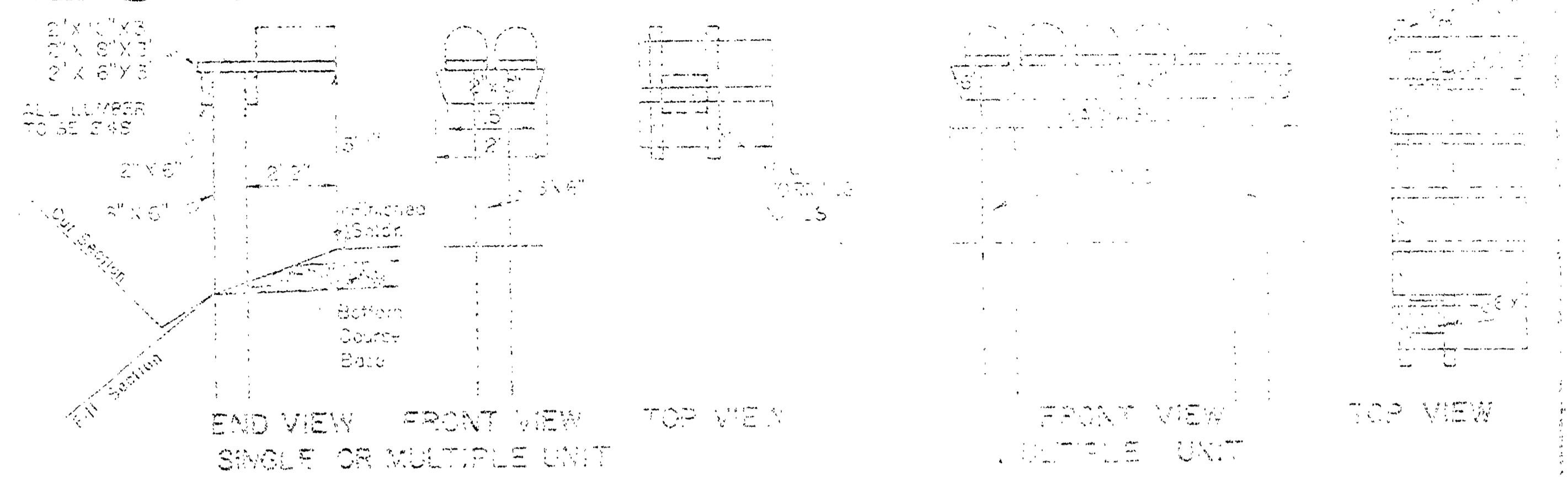

RURAL DRIVEWAY & ROAD APPROACH STANDARD

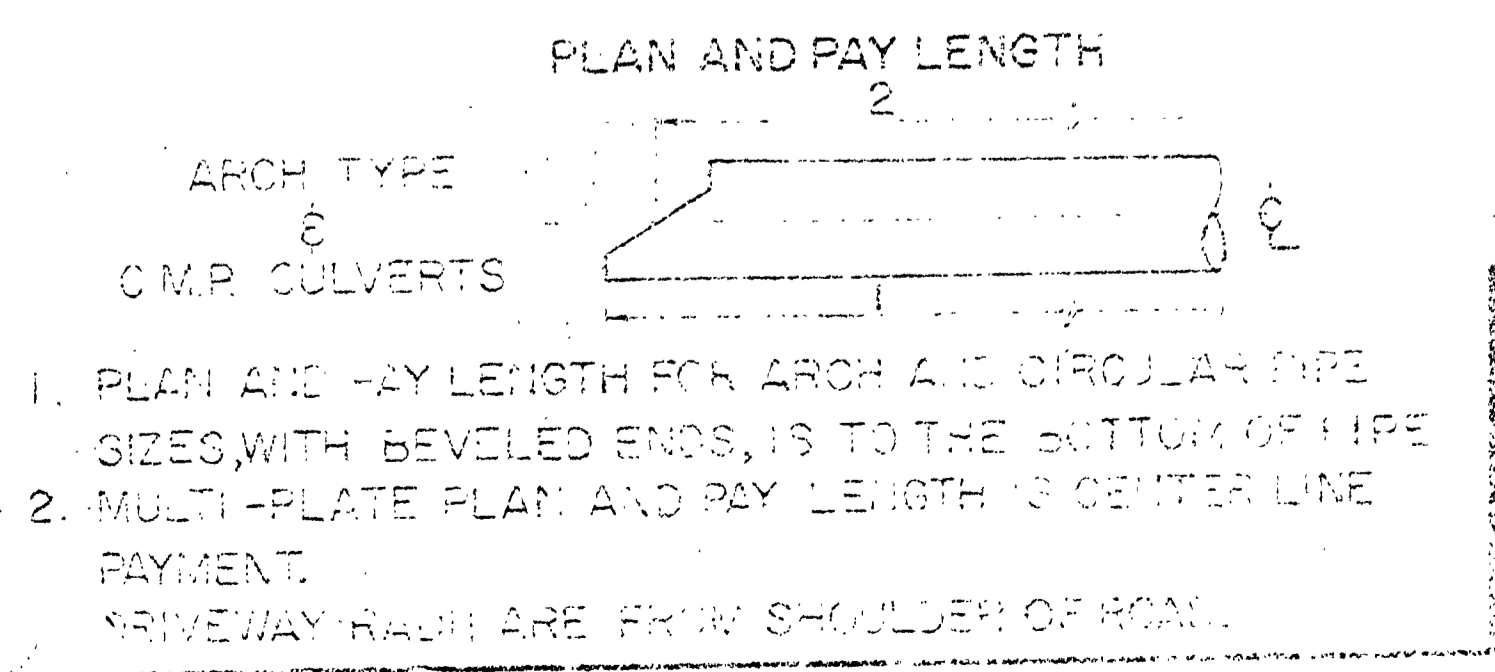
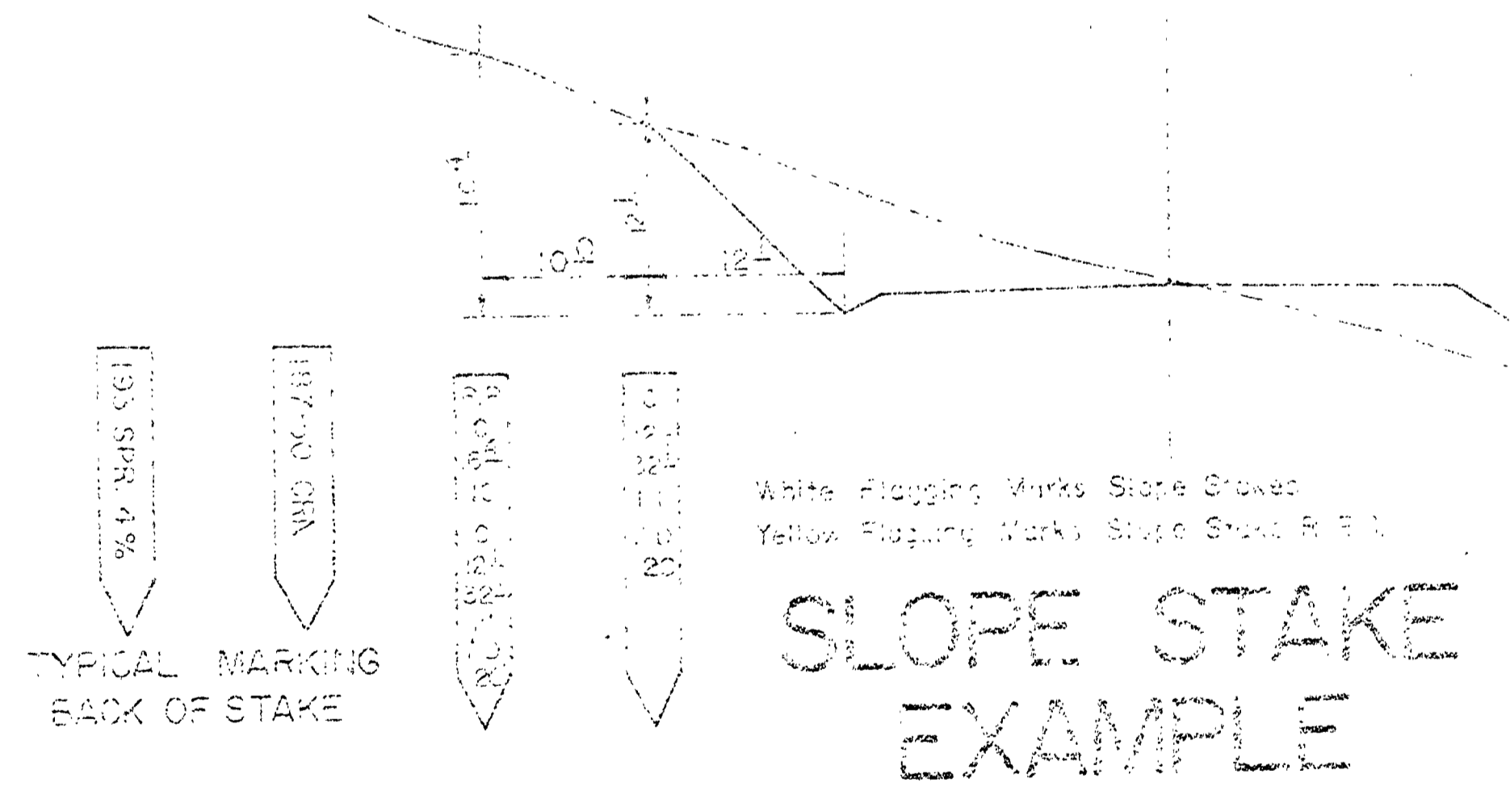

FILED RECEIVED
JUL 03 1975
COUNTY SURVEYOR
DOUGLAS COUNTY, ORE.

NOT REVISED AS CONSTRUCTED

JOB NAME: EPENBOWER-MILLYWOOD
JOB NUMBER: 6
DATE: 1972
Douglas County Road Dept.
PIPE LIST, MAIL BOX STAND, RURAL DRIVEWAY & SLOPE STAKE EX. 1
1972