

DOUGLAS COUNTY, OREGON
 PLANS FOR PROPOSED PROJECT
 GRADING & SURFACING
 M.P. 7.60 TO M.P. 11.70
EDENBOWER MILLWOOD RD. NO. 6

1973

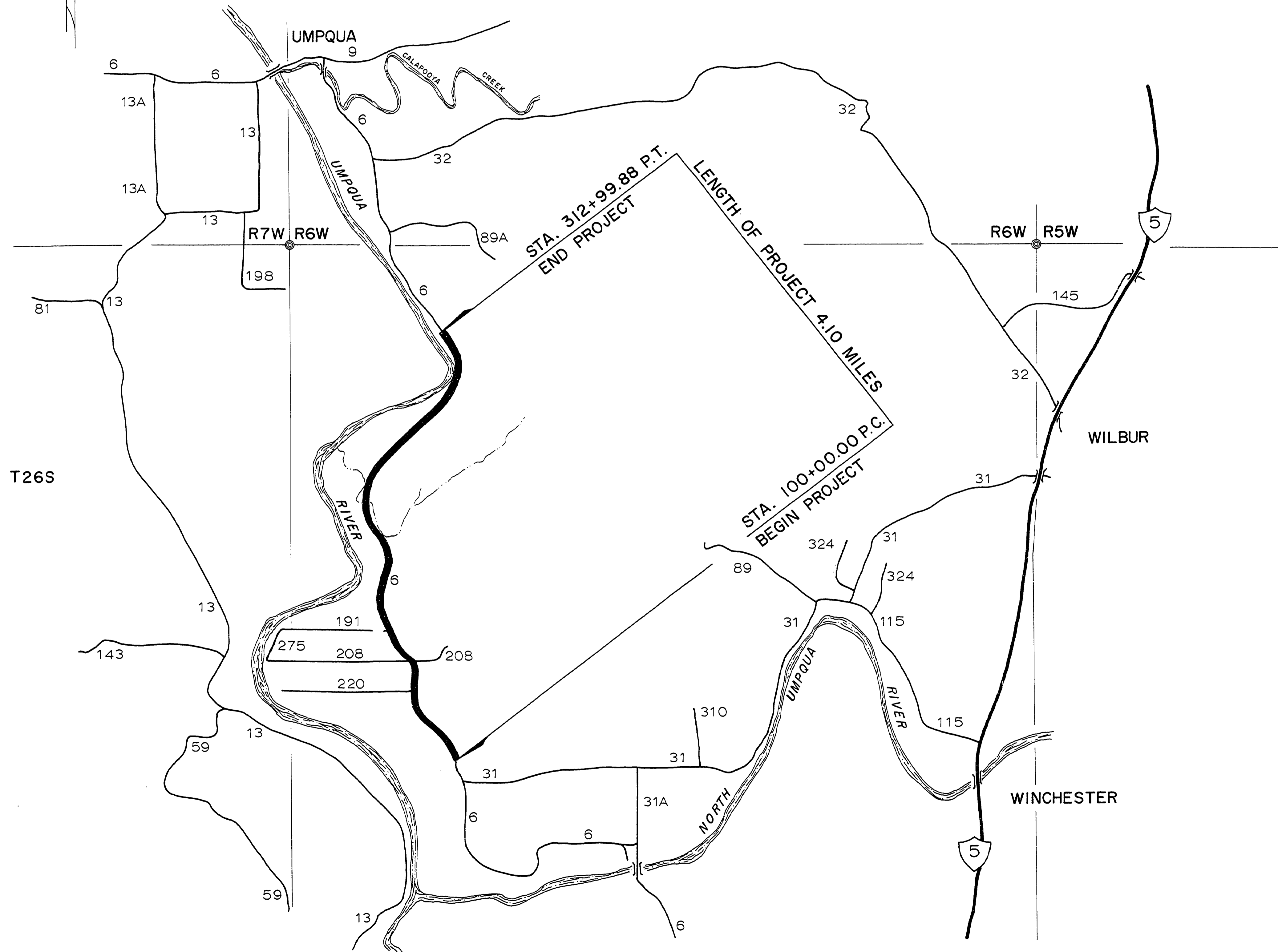

INDEX OF DRAWINGS

SHEET NUMBER	TITLE
1	TITLE SHEET
2	QUANTITY SUMMARY
3	TYPICAL SECTIONS
4 & 5	PIPE LIST
6 - 13	ROAD PLANS
STANDARD DRAWINGS	
9 & 14	
TOTAL OF 15 SHEETS	

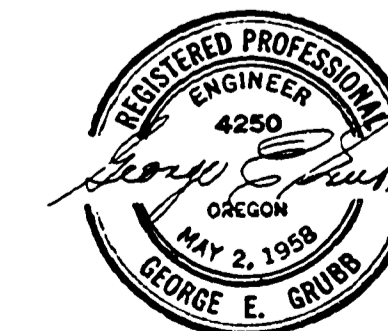

DOUGLAS COUNTY ROAD DEPT.
 EDENBOWER MILLWOOD RD. NO. 6
 1973 SHT 1
 GEORGE E. GRUBB COUNTY ENGR.

0766116C