

SEC 19,20,29 T29 R6W W.M.

M.P 8

RD 6

RITCHIE, CLOE & LABRIE REC # 344245
(ESTATE NOT CLOSED OF CLOE RITCHIE)
HEIRS; RITCHIE, LABRIE & CROSS, JEAN

PHILPOTT, ROSEMARY
REC # 336497

LARK ROBERT L & THELMA L. VOL 229
PG 127 CONT. TO: HANSEN R. GENE & FAYE E.
REC # 67-11517

KELLER ALBERT & NELLIE
REC # 57-965
MTG. TO 1ST NATL BANK
REC # 72-1459

SCHMIDT C.W. & AGNES C.
REC # 71-15402

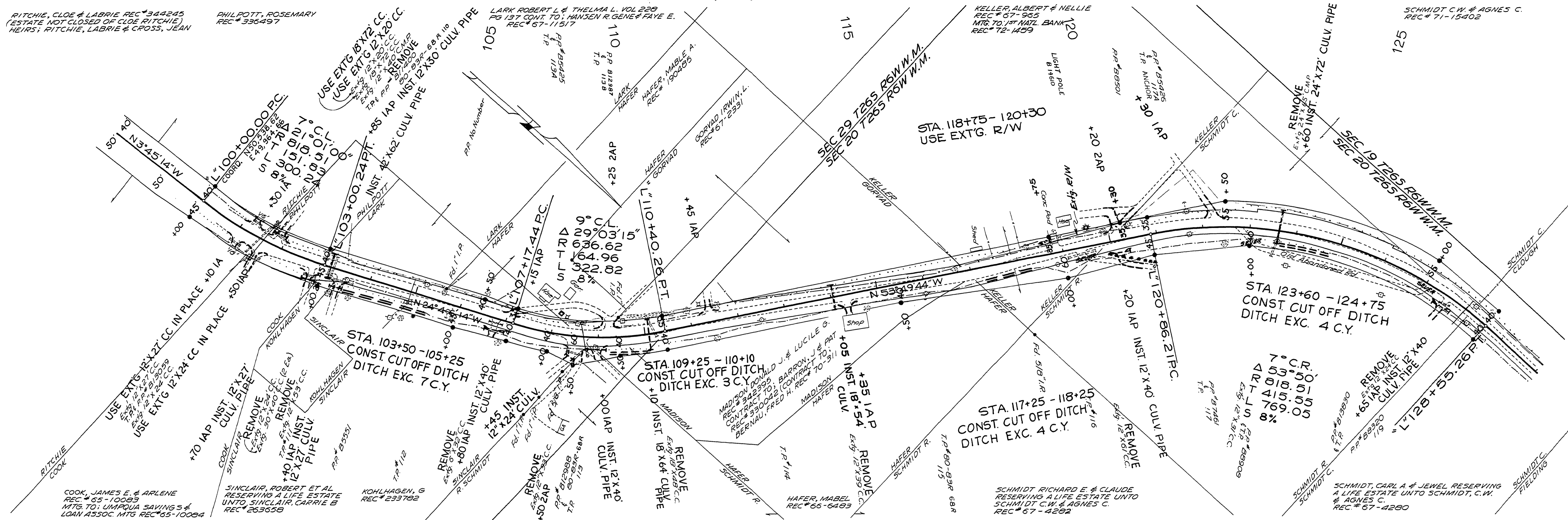

• Indicates 5/8" I. Rod Set

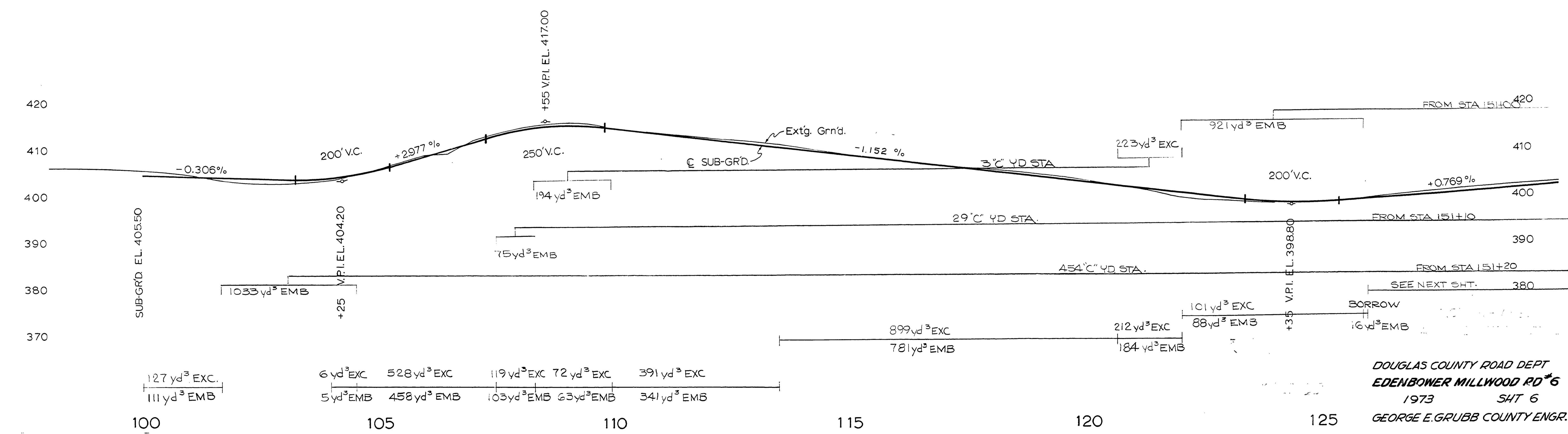

DOUGLAS COUNTY ROAD DEPT
EDENBOWER MILLWOOD RD #6
1973 SHIT 6
GEORGE E. GRUBB COUNTY ENGR.

M.P. 7.66 - 8.20

Rd # 6 1973 3-6-13

07660820