

DOUGLAS COUNTY, OREGON
 PLANS FOR PROPOSED PROJECT
 GRADING & SURFACING
 M.P. 7.60 TO M.P. 11.70
EDENBOWER MILLWOOD RD. NO. 6
 1973

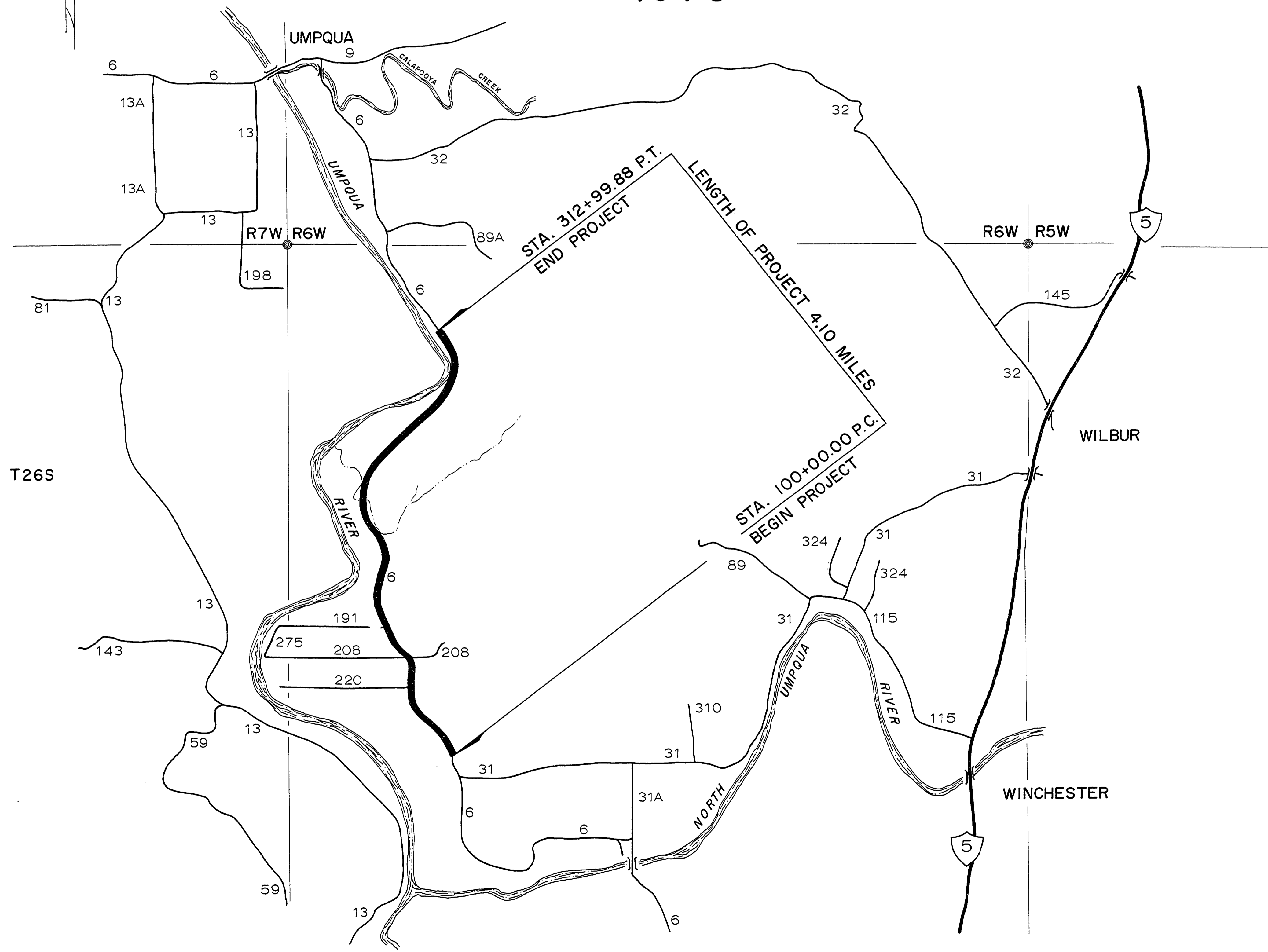

INDEX OF DRAWINGS

SHEET NUMBER	
1	TITLE SHEET
2	QUANTITY SUMMARY
3	TYPICAL SECTIONS
4 & 5	PIPE LIST
6 - 13	ROAD PLANS
STANDARD DRAWINGS	
9 & 14	
TOTAL OF 15 SHEETS	



DOUGLAS COUNTY ROAD DEPT.
 EDENBOWER MILLWOOD RD. NO. 6
 1973 SHT 1
 GEORGE E. GRUBB COUNTY ENGR.

0766116C

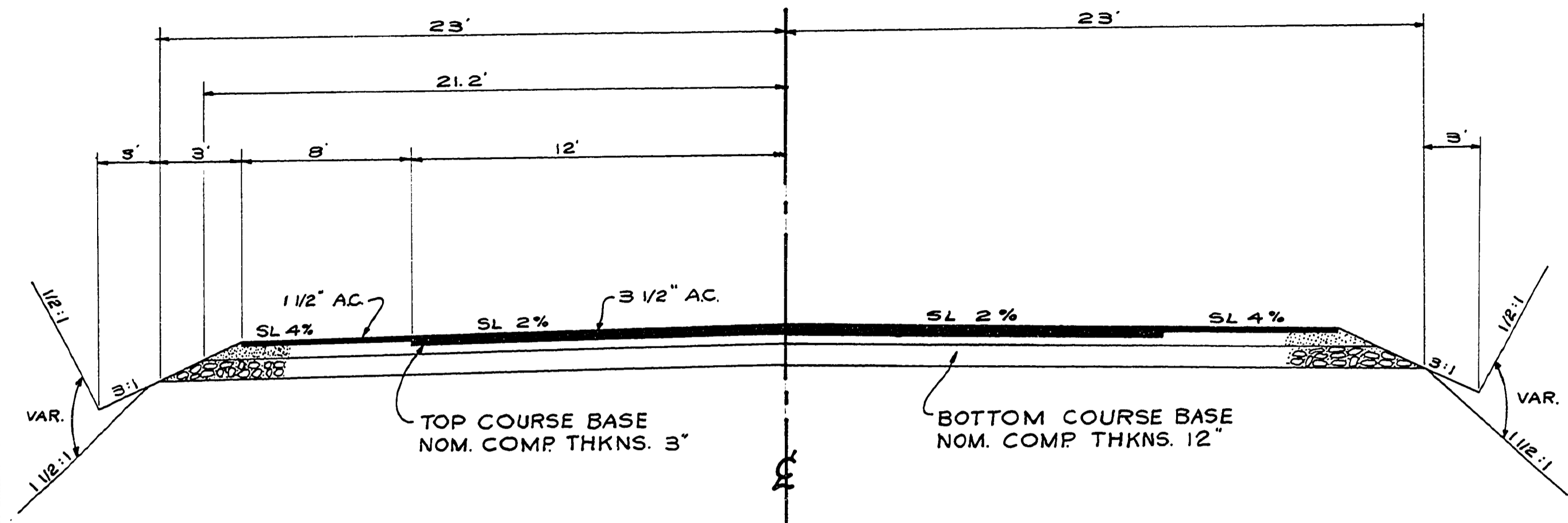

TYPICAL SECTION STA. 100+00 - 165+00 LT.
 § 100+00 - 171+00 RT.

TRANSITION SECTION STA. 165+00 - 166+00
 23' TO 19' SUBGRADE WIDTH LEFT SIDE §
 STA. 171+00 - 173+00 23' TO 19' SUBGRADE
 WIDTH RT. SIDE.

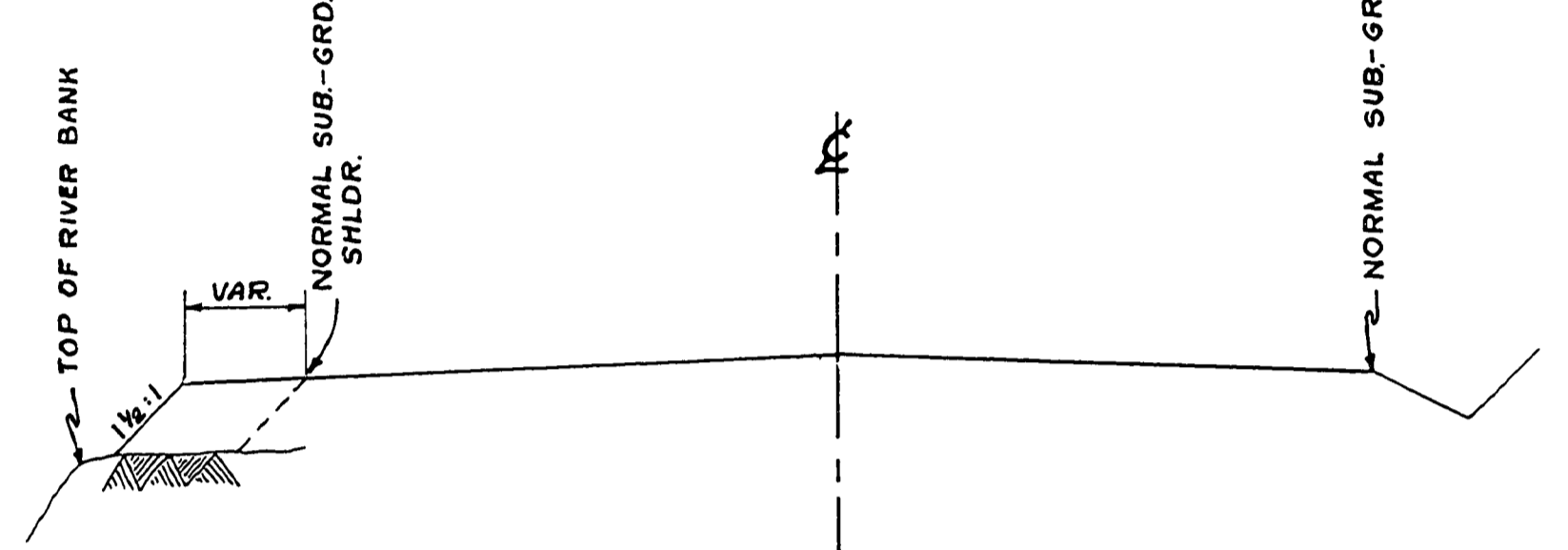

TYPICAL FILL WIDENING
 STA. 285+00 TO 300+00

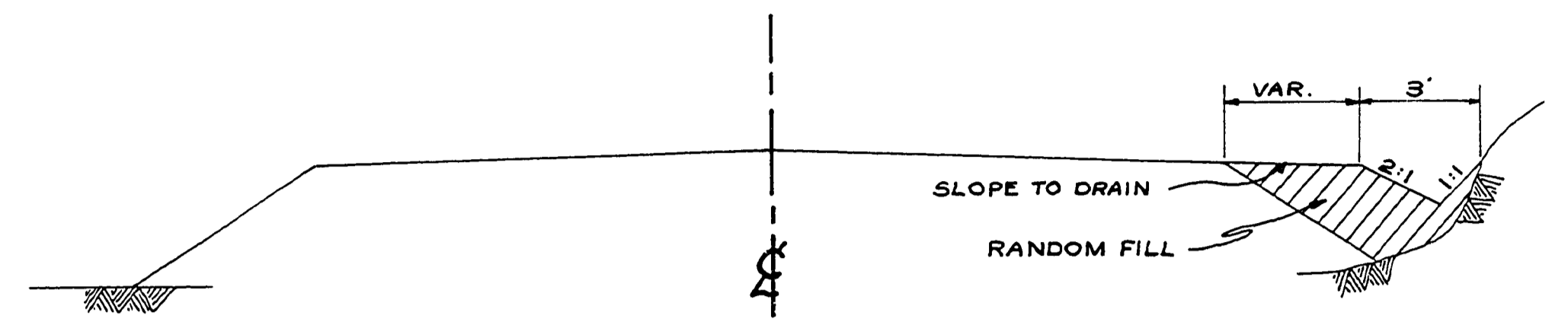

TYPICAL RANDOM FILL §
 CUT OFF DITCH SECTION

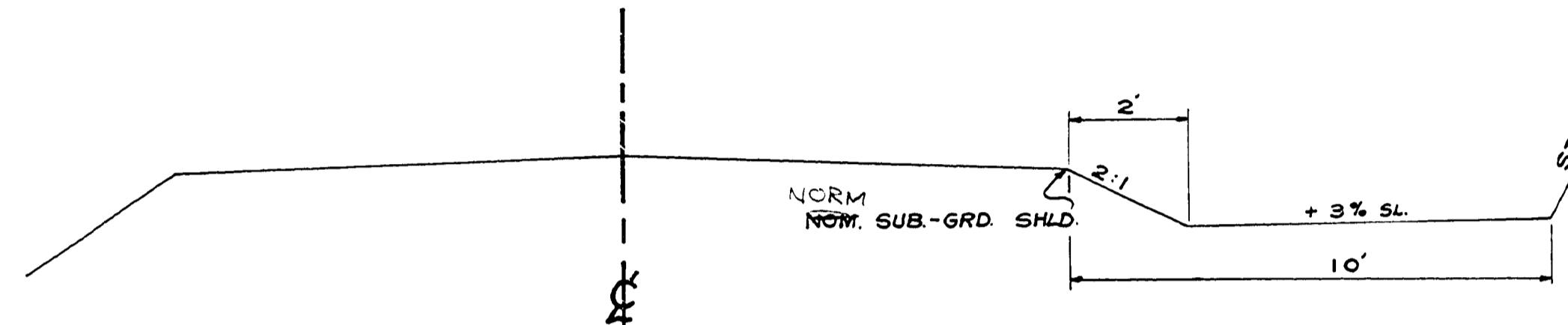

TYPICAL FALL OUT SECTION
 STA. 171+50 - 186+00
 STA. 281+00 - 313+00

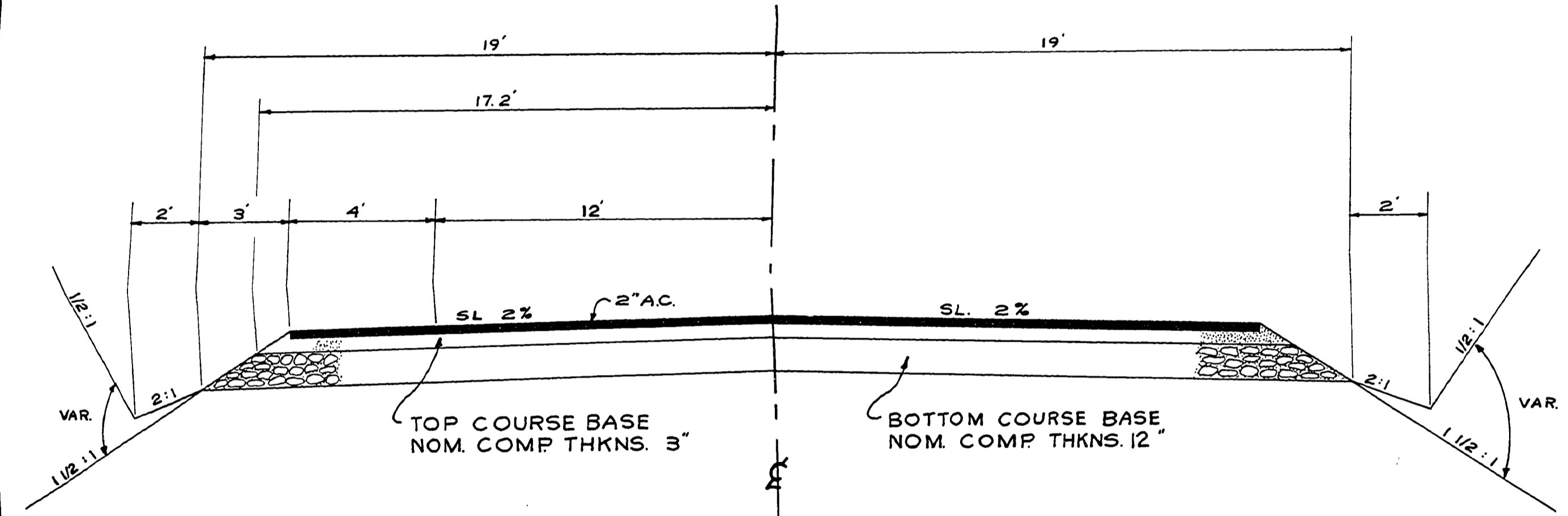

TYPICAL SECTION STA. 166+00 - 313+00 LT SIDE
 § STA. 173+00 - 313+00 RT. SIDE

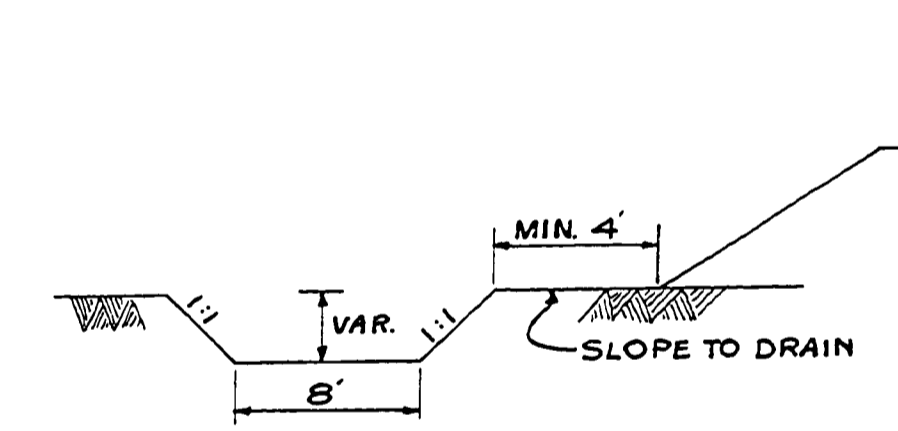

TYPICAL CHANNEL CHANGE
 STA. 165+00 - 175+00

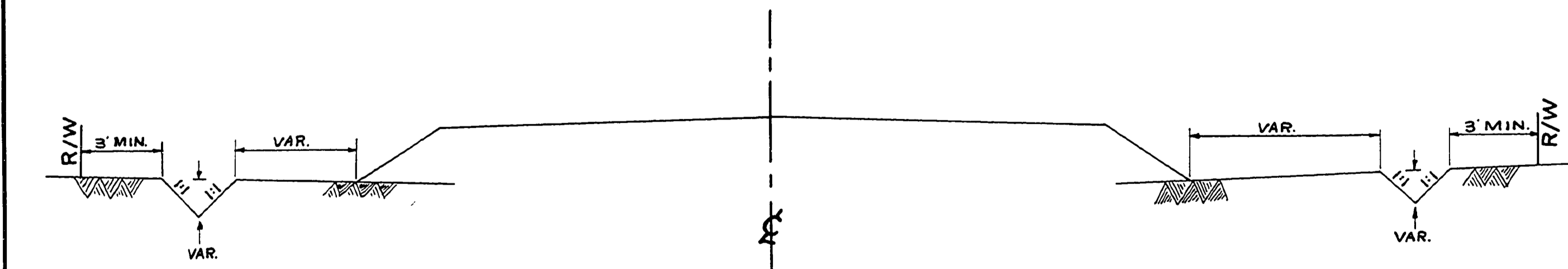

TYPICAL CUT OFF DITCH SECTION

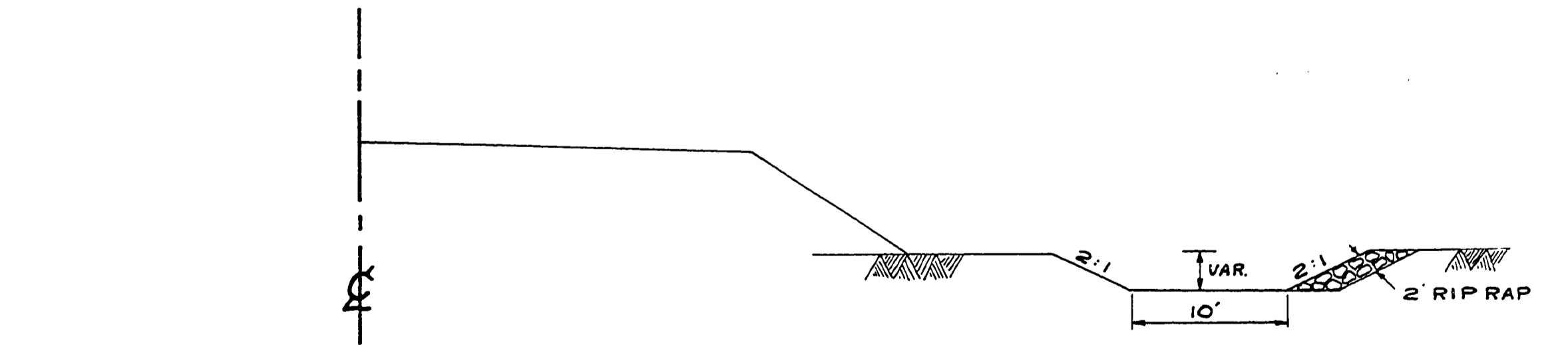

TYPICAL CHANNEL CHANGE
 STA. 224+00 - 228+00

NOT REISED
 AS CONSTRUCTED

DOUGLAS COUNTY ROAD DEPT.
 EDENBOWER MILLWOOD RD. 6
 1973 SHT. 3
 GEORGE E. GRUBB, COUNTY ENG.

0766TYPL

PIPE LIST, MAIL BOX STAND, DRIVEWAY TYPICALS & SLOPE STAKE EXAMPLE

STATION	DIAMETER	LENGTH	PIPE LIST						TRENCH EXC. CU. YDS.	REMARKS STRUTTED END TREAT- MENT, IMPERFECT TRENCH ETC.
			ALUMINUM		GALV. STEEL		CONCRETE			
			ANNULAR CORR. GALV.	HELIICAL CORR. ASPHALT COATED	ANNULAR CORR. GALV.	HELIICAL CORR. ASPHALT COATED	CLASS	THICK		
INCHES	FEET									
279+50	18	80	16 16 ✓	16 16 ✓				26		
285+00	18	64	16 16 ✓	16 16 ✓				21		
290+50	18	50	16 16 ✓	16 16 ✓				16		
294+00	18	44	16 16 ✓	16 16 ✓				14		
297+50	18	62	16 16 ✓	16 16 ✓				30		
301+00	18	44	16 16 ✓	16 16 ✓				13		
306+00	18	44	16 16 ✓	16 16 ✓				11		
309+50	18	46	16 16 ✓	16 16 ✓				15		

NOTE: PIPE LENGTHS & LOCATIONS TO BE VERIFIED IN FIELD.

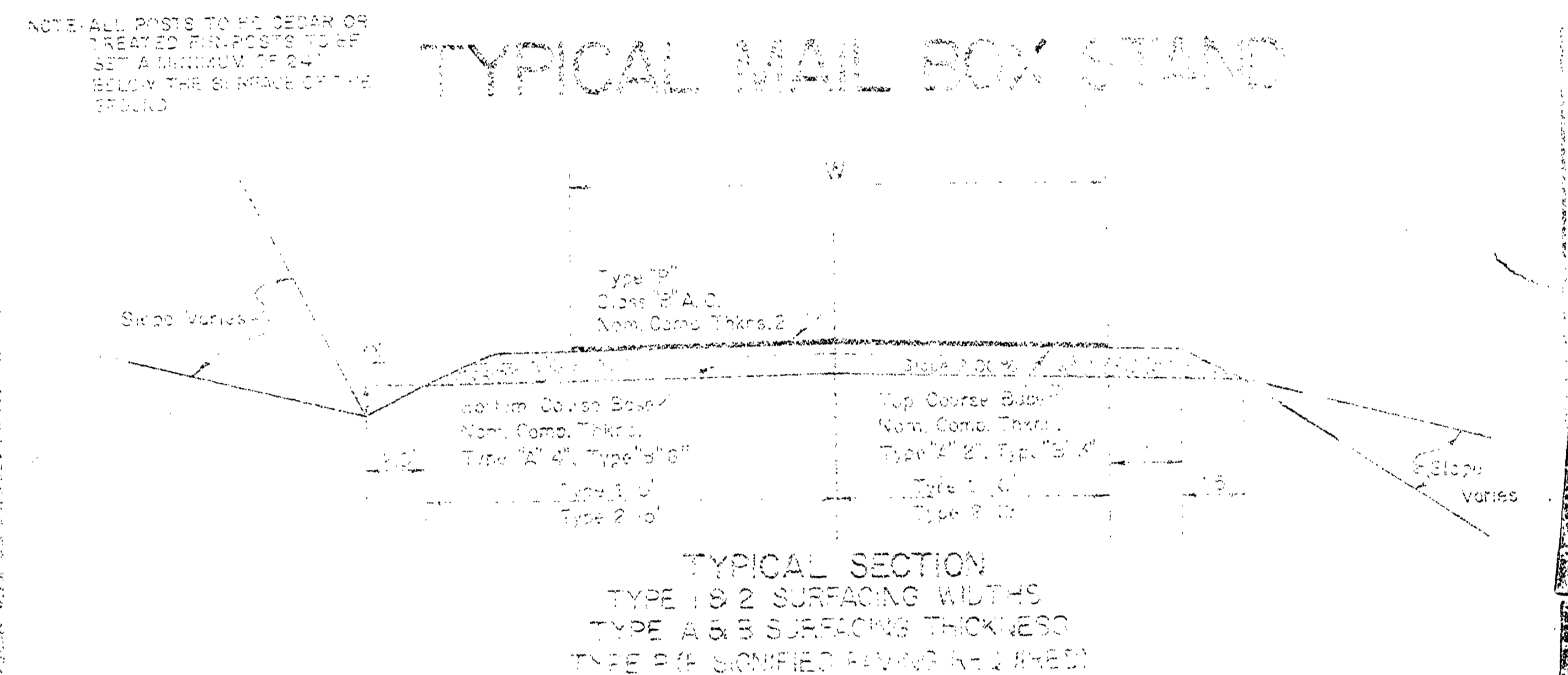
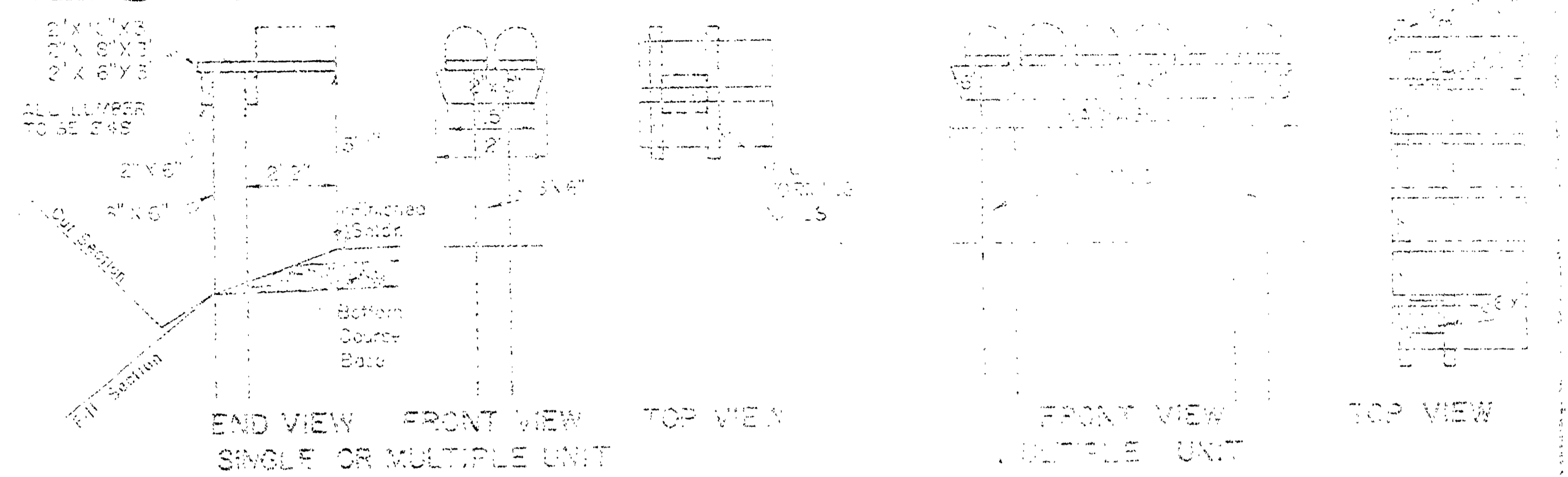

RURAL DRIVEWAY & ROAD APPROACH STANDARD

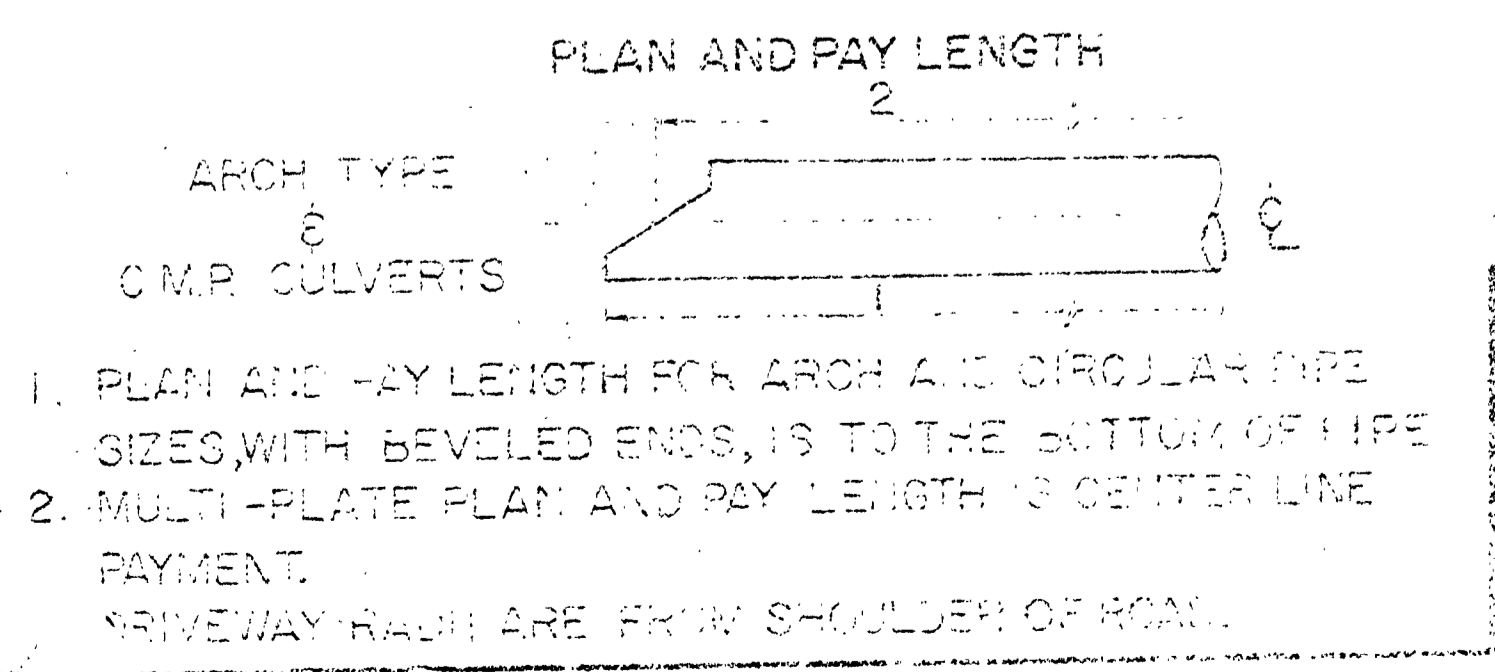
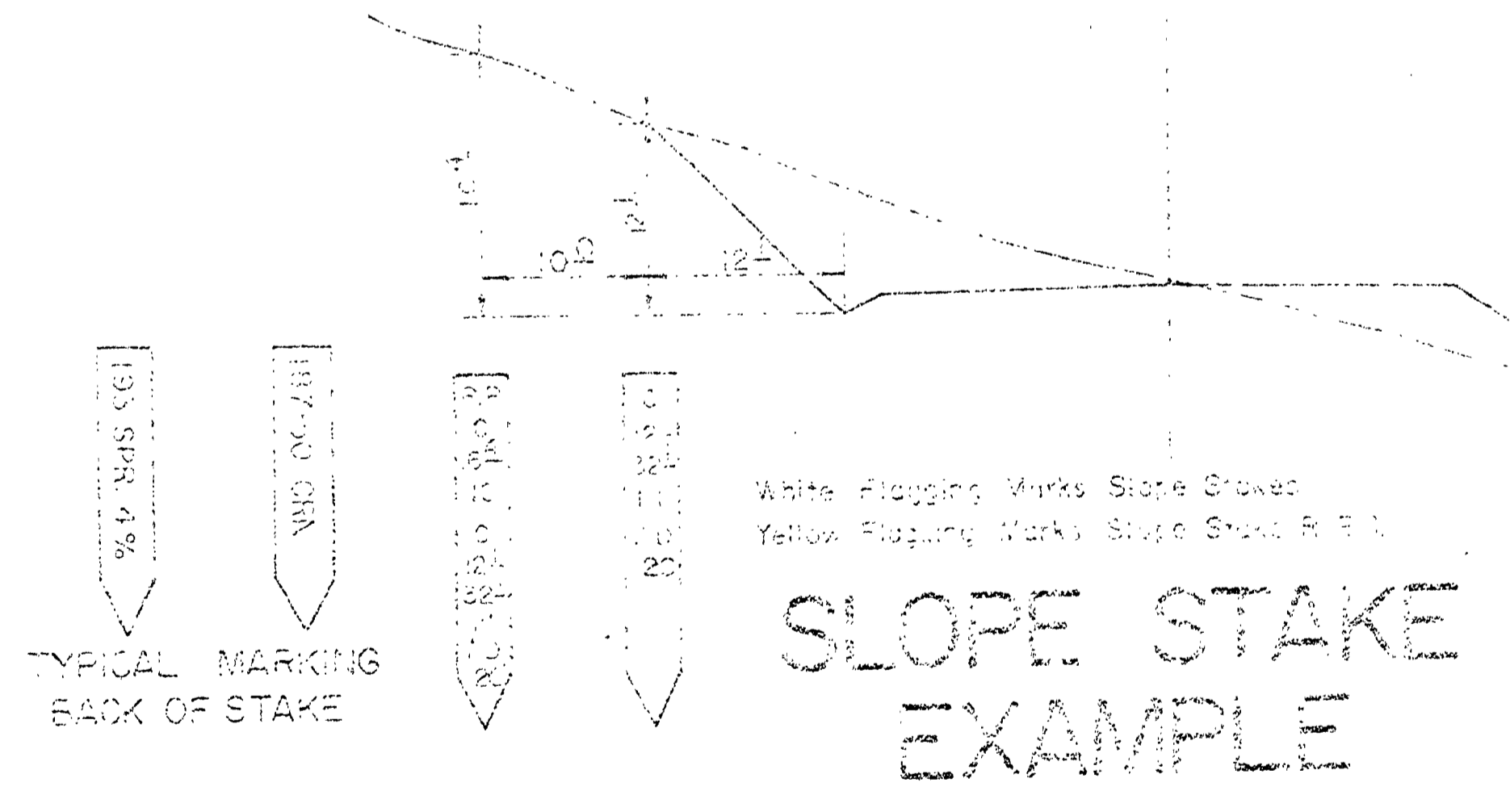

FILED RECEIVED
JUL 03 1975
COUNTY SURVEYOR
DOUGLAS COUNTY, ORE.

NOT REVISED AS CONSTRUCTED

JOB NAME: EPENBOWER-MILLYWOOD
JOB NUMBER: 6
DATE: 1972
Douglas County Road Dept.
PIPE LIST, MAIL BOX STAND, RURAL DRIVEWAY & SLOPE STAKE EX. 1
1972, Str. Div. 1

SEC 19,20,29 T29 R6W W.M.

M.P 8

RD 6

RITCHIE, CLOE & LABRIE REC # 344245
(ESTATE NOT CLOSED OF CLOE RITCHIE)
HEIRS: RITCHIE, LABRIE & CROSS, JEAN

PHILPOTT, ROSEMARY
REC # 336497

LARK ROBERT L & THELMA L. VOL 229
PG 127 CONT. TO: HANSEN R. GENE & FAYE E.
REC # 67-11517

KELLER ALBERT & NELLIE
REC # 57-965
MTG. TO 1ST NATL BANK
REC # 72-1459

SCHMIDT C.W. & AGNES C.
REC # 71-15402

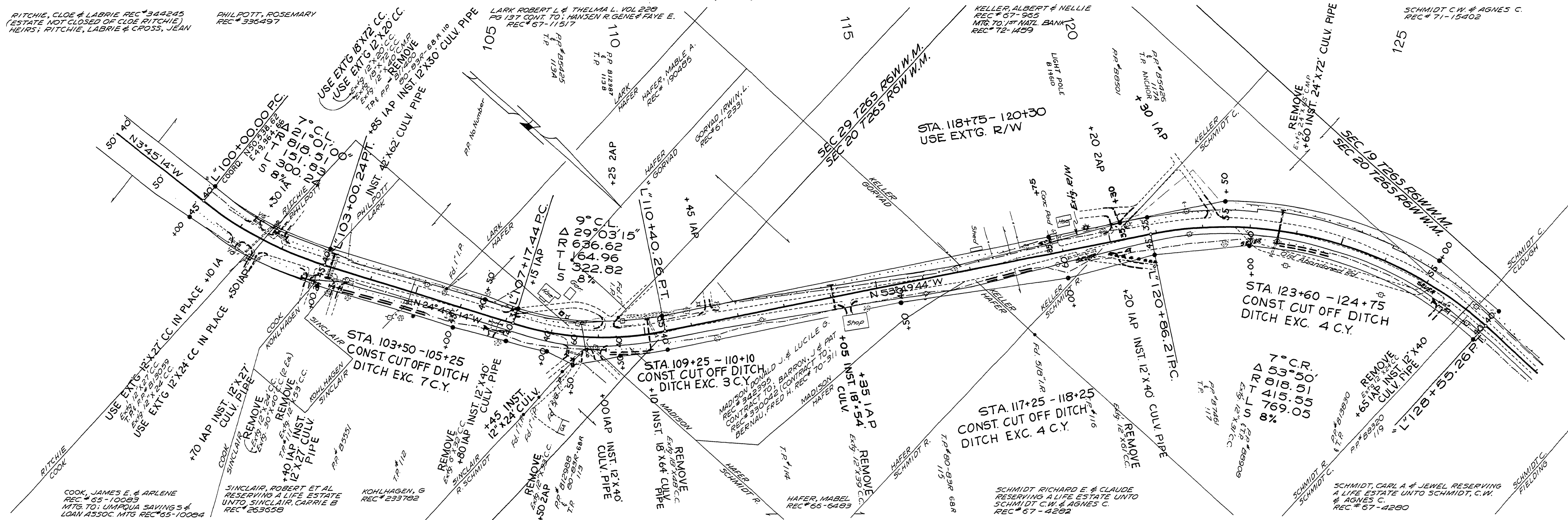

• Indicates 5/8" I. Rod Set

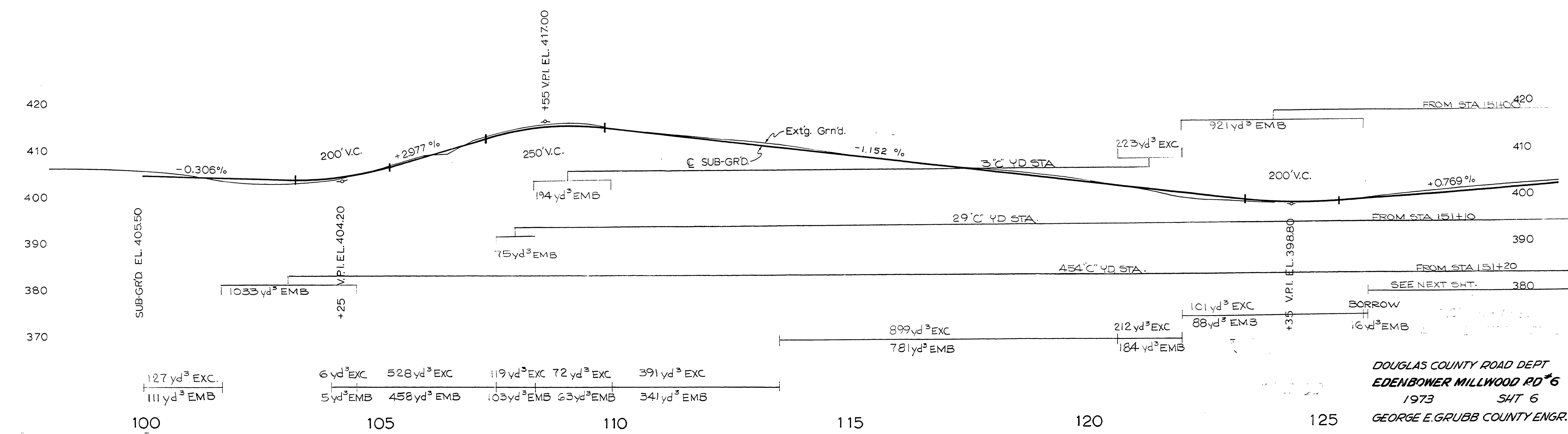

DOUGLAS COUNTY ROAD DEPT
EDENBOWER MILLWOOD RD #6
1973 SHT 6
GEORGE E. GRUBB COUNTY ENGR.

M.P. 7.66 - 8.20

Rd # 6 1973 3-6-13

07660820

M.P. 9
SEC 18,19 T26S R6W W.M.

RD 6

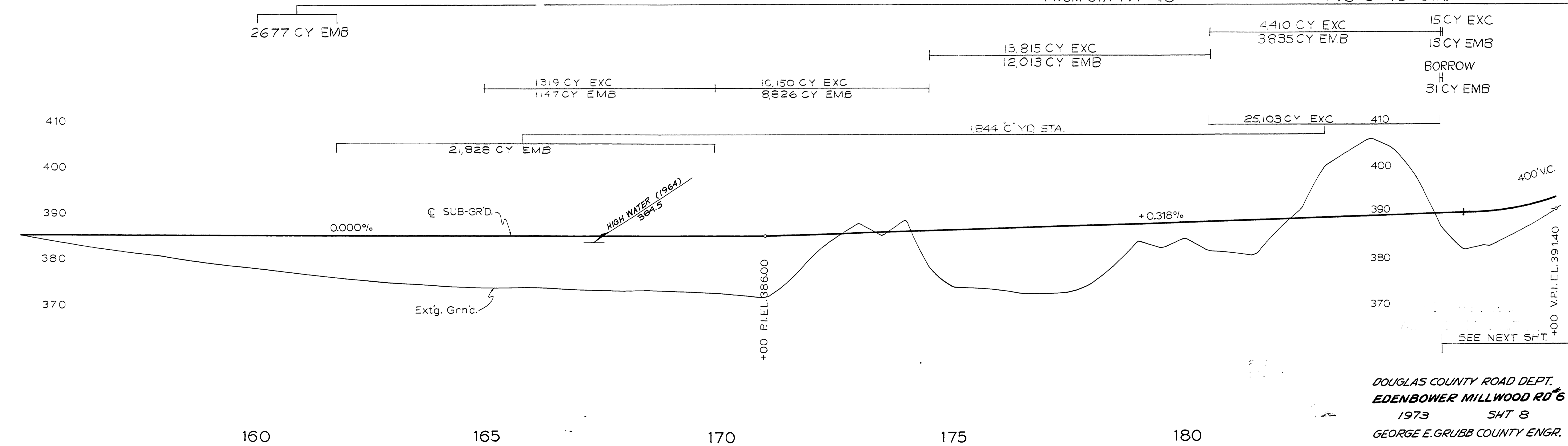
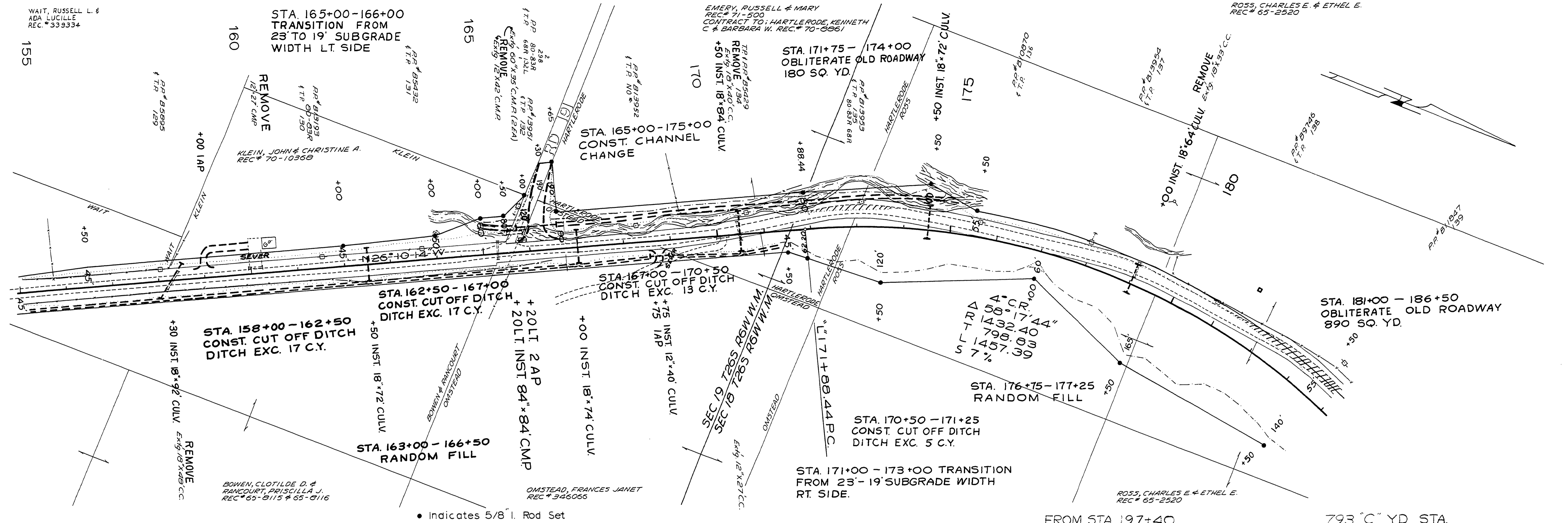

DOUGLAS COUNTY ROAD DEPT.
EDENBOWER MILLWOOD RD #6
1973 SHT 8
GEORGE E. GRUBB COUNTY ENGR.

MP 10
SEC 7&18 T26S R6W W.M.

RD 6

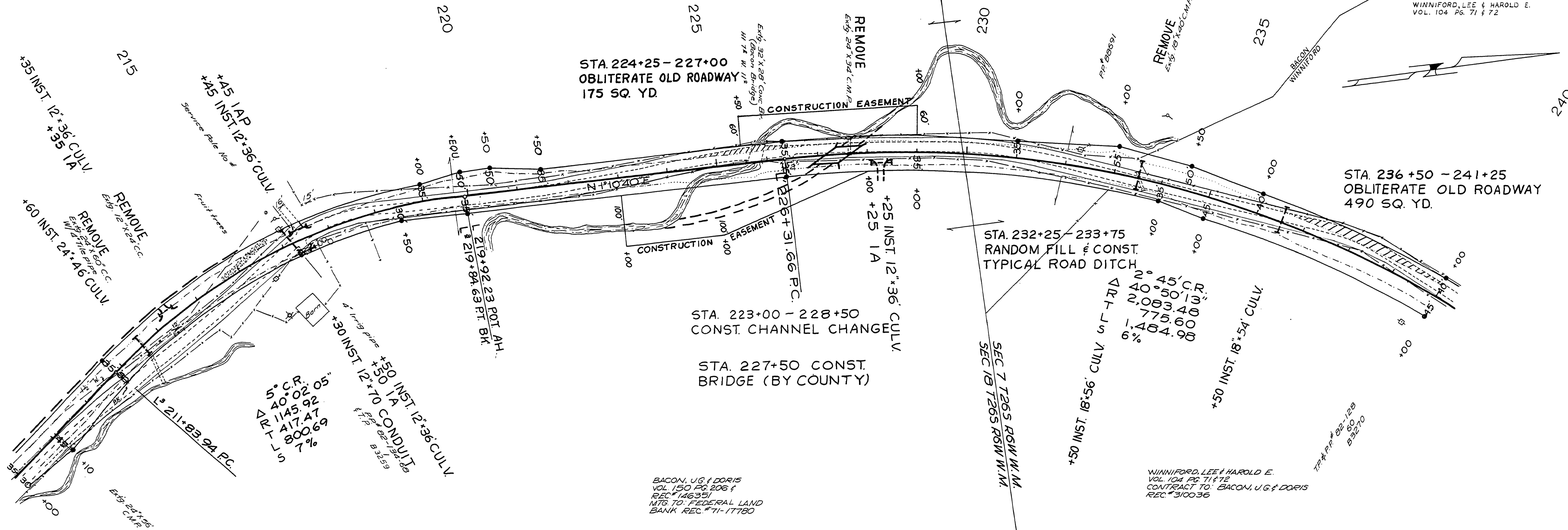

● Indicates 5/8" I. Rod Set

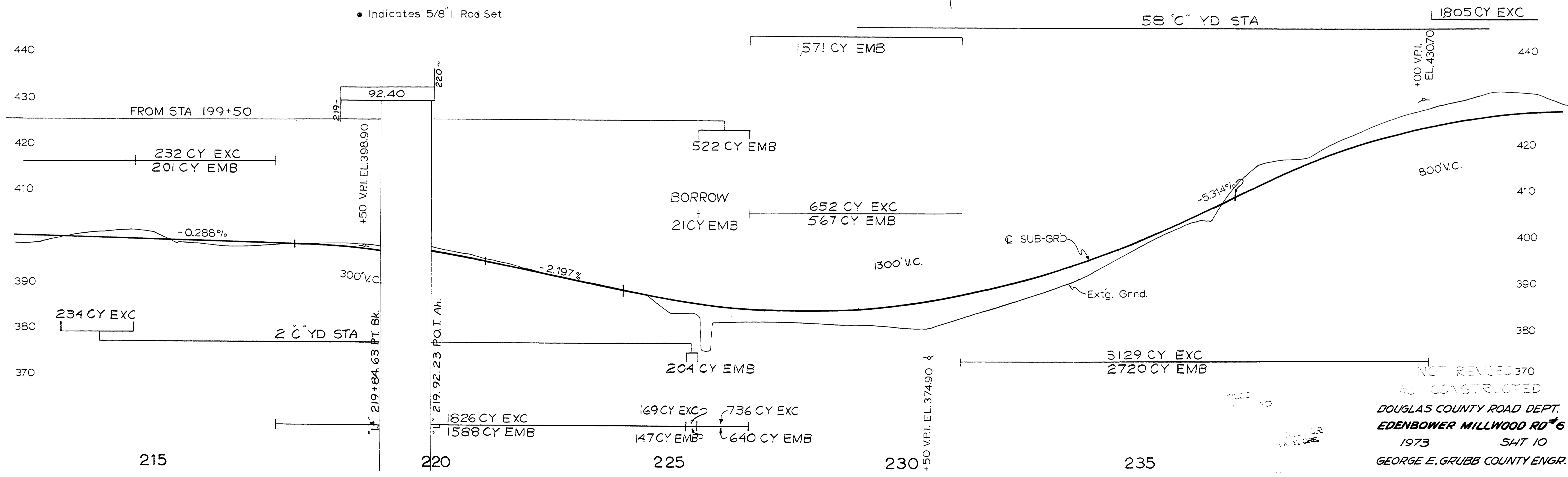

M.P. 9.78 - 10.31

Rd. # 6 1973 07 10 13

09781031

DOUGLAS COUNTY ROAD DEPT.
EDENBOWER MILLWOOD RD #6
1973 SHT 10
GEORGE E. GRUBB COUNTY ENGR.

75

M.P 11
SEC 7&8 T 26S R6W WM

RD 6

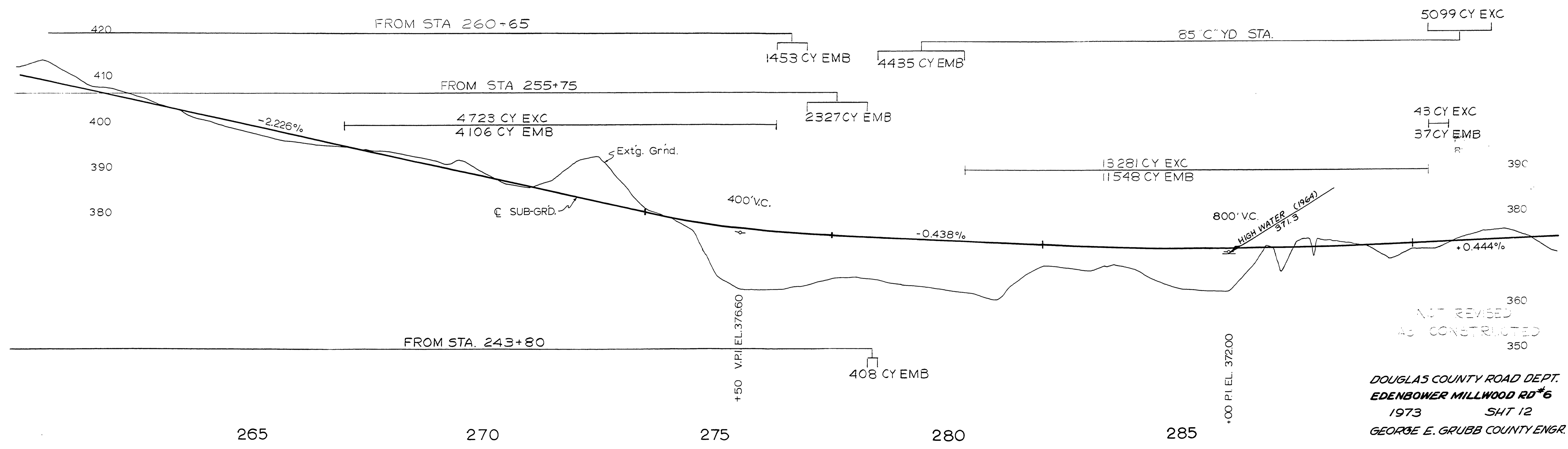
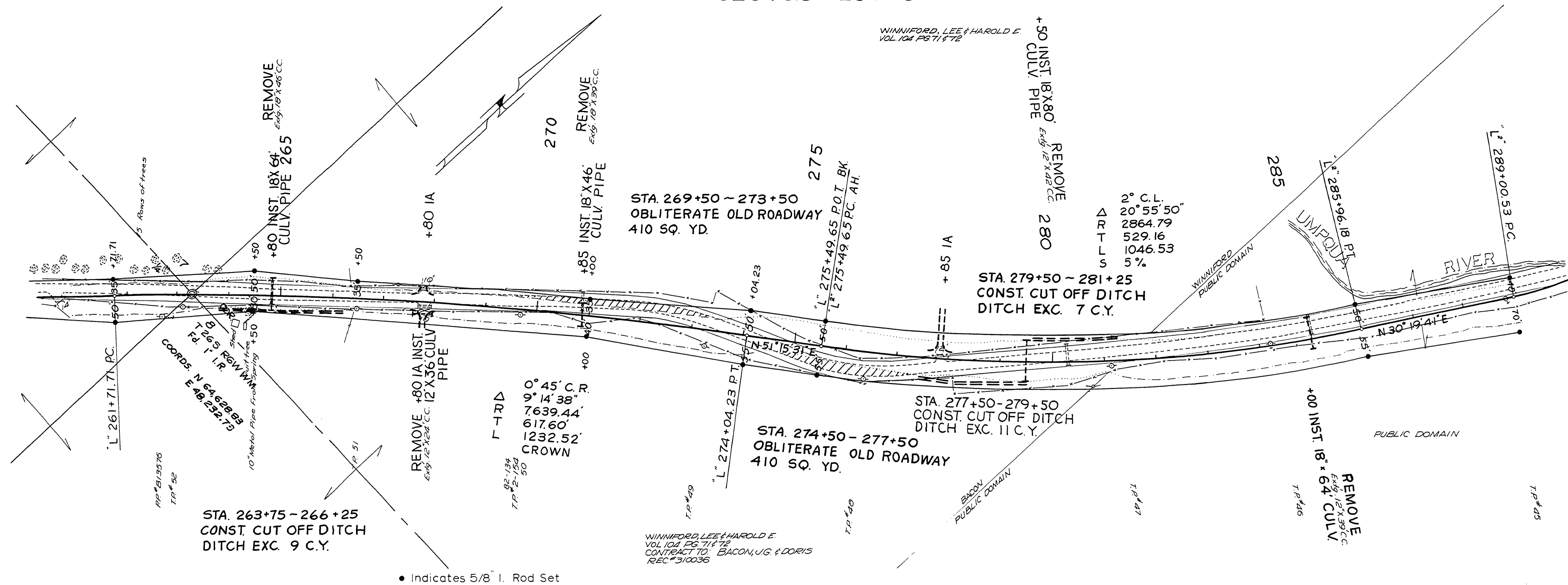

DOUGLAS COUNTY ROAD DEPT.
EDENBOWER MILLWOOD RD #6
1973 SH 12
GEORGE E. GRUBB COUNTY ENGR.

10751124

SEC 5&8 T26S R6W WM

RD 6

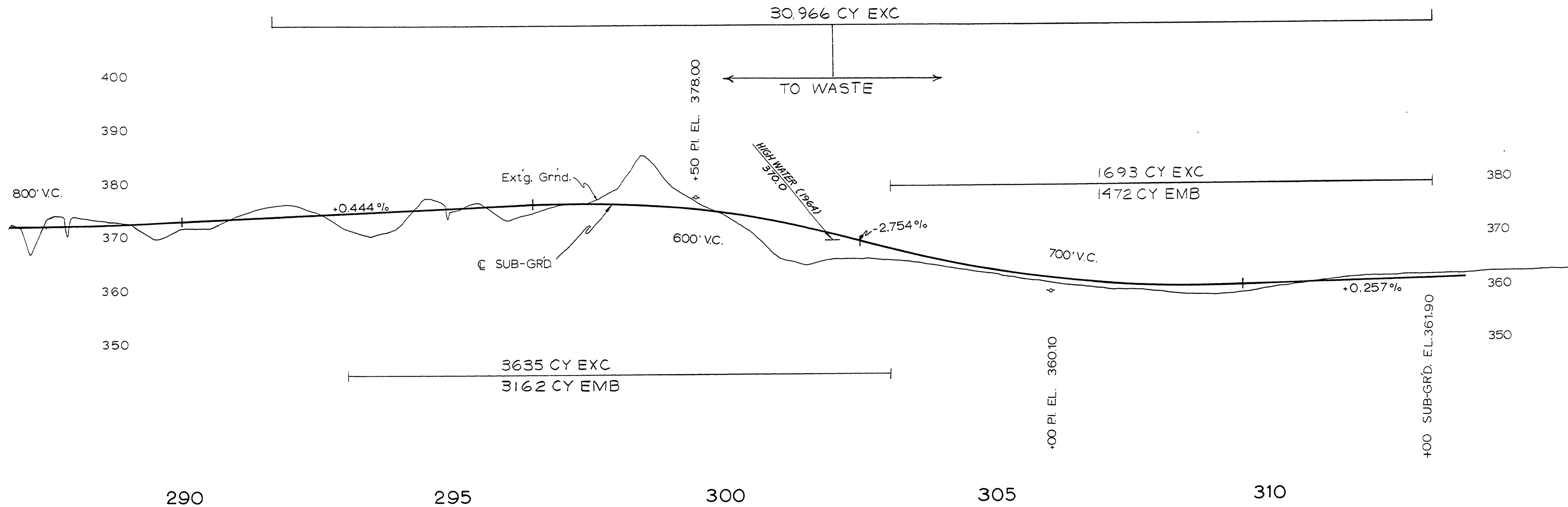
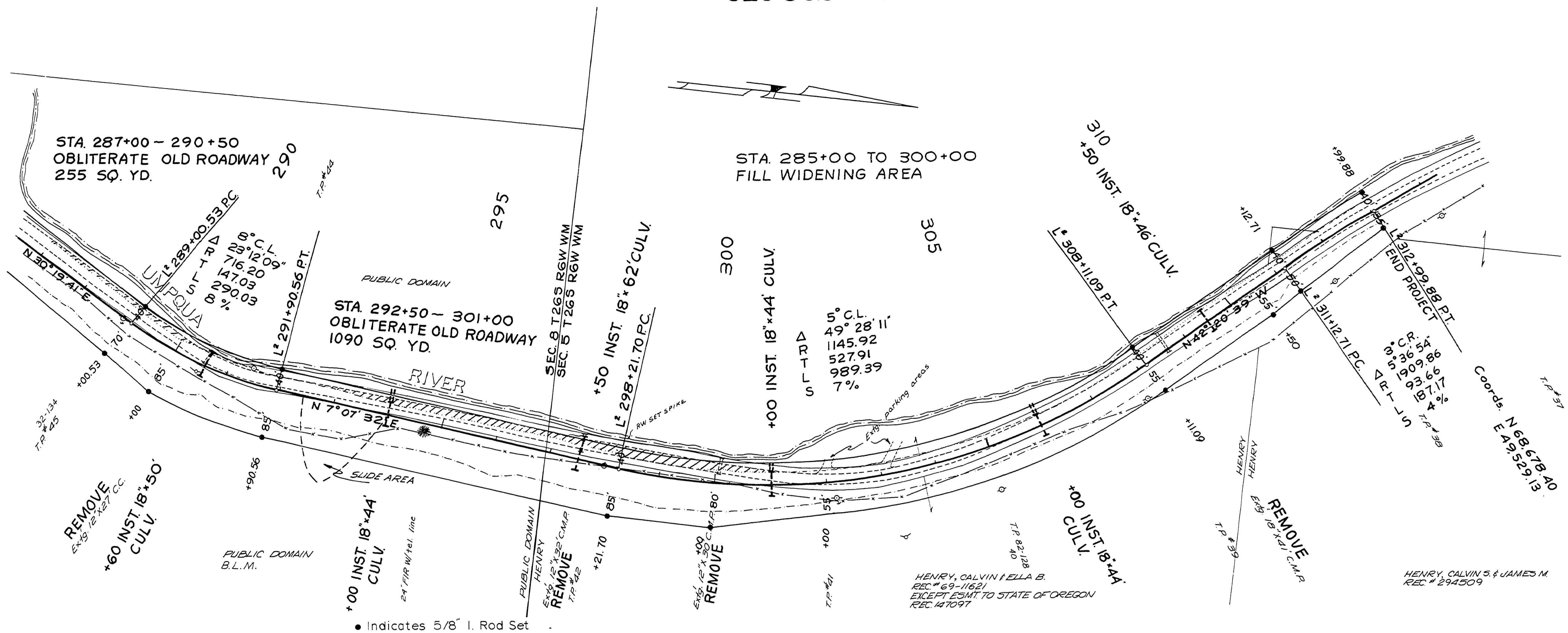

NOT REVISED
AS CONSTRUCTED

DOUGLAS COUNTY ROAD DEPT
EDENBOWER MILLWOOD RD #6
1973 SHT 13
GEORGE E. GRUBB COUNTY ENGR.

11241169