

NE 1/4 SEC 33 T26S R6W WM

FILED
 Date: 3-12-2008 By: JC
 This survey consists of:
 Map: CO. RD 6: 31A
 Narrative:
 Corner Rpt: 10 PGS
 DOUGLAS COUNTY
 SURVEYOR

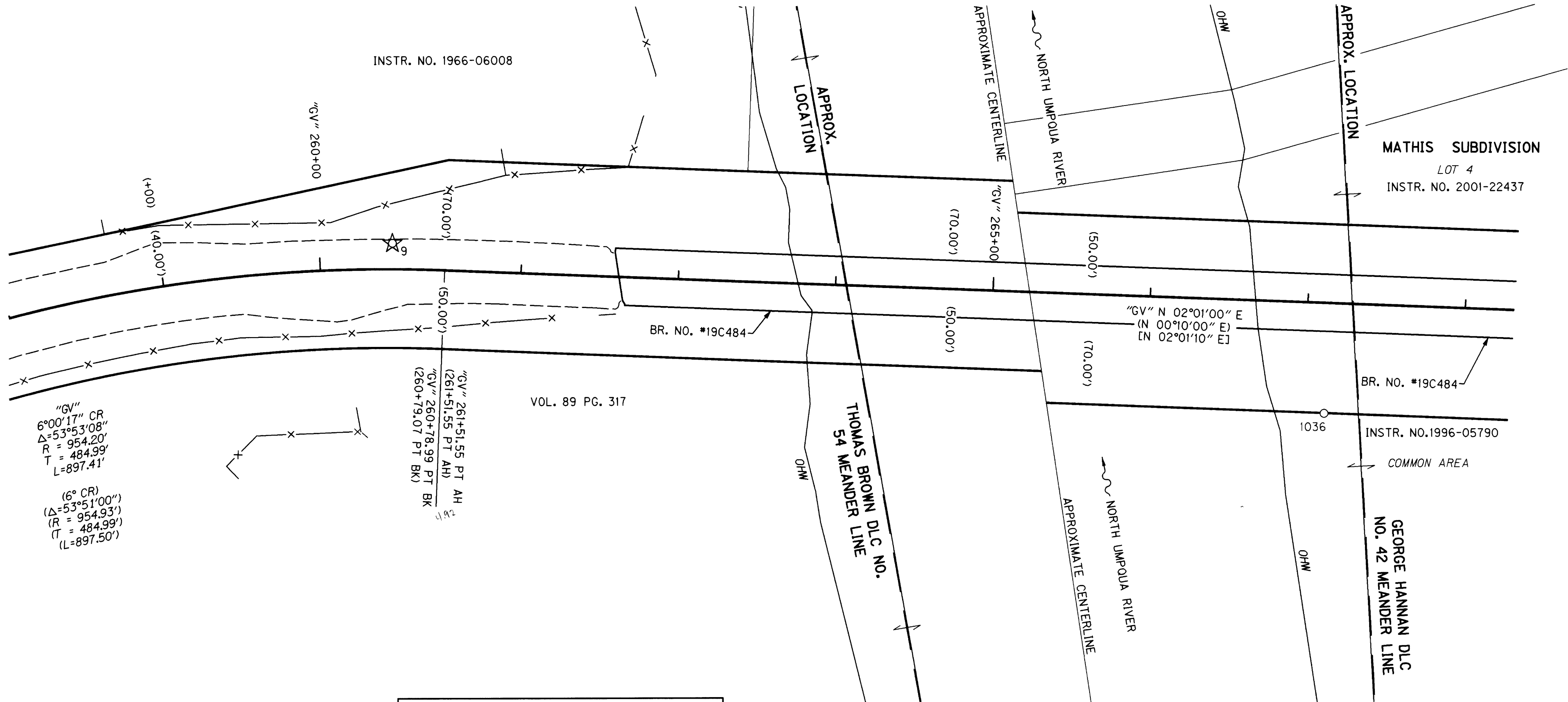

"GV"
 6°00'17" CR
 Δ=53°53'08"
 R = 954.20'
 T = 484.99'
 L=897.41'

(6° CR)
 (Δ=53°51'00")
 (R = 954.93')
 (T = 484.99')
 (L=897.50')

LEGEND	
(XXX)	RECORD DATA PER 1965 DOUGLAS COUNTY ROAD MAP, ROAD NO. 6
[XXX]	RECORD DATA PER 1987 DOUGLAS COUNTY ROAD MAP, ROAD NO. 6 AND 31A
○	FOUND MONUMENT NOTED IN TABLE
☆	FOUND GPS STATION USED FOR NETWORK CONTROL
—	RIGHT-OF-WAY
—	PROPERTY LINE
---	EDGE OF PAVEMENT
-X-	EXISTING FENCE

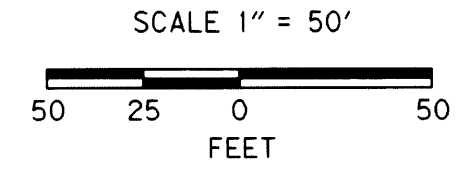

RECOVERED MONUMENT LIST

PT. NO.	LDP NORTHING	LDP EASTING	STATION	OFFSET	DATE	DESCRIPTION & REFERENCE DOCUMENTS
1036	598643.95	4146956.43	"GV" 267+12.79	70.11' RT	01/11/08	FD 5/8" IRON ROD W/ YPC STAMPED "I.E. ENGR.", UP 0.2', GOOD CONDITION, PLAT OF RIVER CLUB ESTATES

FD = FOUND
 YPC = YELLOW PLASTIC CAP
 OHW = ORDINARY HIGH WATER

ENGLISH

REGISTERED PROFESSIONAL LAND SURVEYOR

LOGAN MILES
 JULY 12, 2005
 65452

RENEWAL DATE: DEC. 31, 2008

OBEC CONSULTING ENGINEERS
 Corporate Office: 920 COUNTRY CLUB ROAD, SUITE 100B EUGENE, OREGON 97401-6089, 541-683-6090
 2235 MISSION STREET SE, SUITE 100 SALEM, OREGON 97302-1295, 503-589-4100
 1335 POPLAR DRIVE MEDFORD, OREGON 97504-5207, 541-774-5590
 5005 SW MEADOWS ROAD, SUITE 120 LAKE OSWEGO, OREGON 97035, 503-620-6103
 www.obec.com

OREGON DEPARTMENT OF TRANSPORTATION

HORIZONTAL CONTROL, RECOVERY AND RETRACEMENT SURVEY
 NORTH UMPQUA RIVER BROWNS BRIDGE
 GARDEN VALLEY RD.
 DOUGLAS COUNTY

ODOT REGION 3
 3500 NW STEWART PARKWAY
 ROSEBURG, OR. 97470 KEY # 15467

JANUARY, 2008
 SCALE 1" = 50'
 SHEET 7 OF 10

DESIGNED: LOGAN MILES PROJ. NO. 0019-0084.18
 DRAWN: DAVID JOHN CHK'D: ANDY AUSLAND
 Co. Rd. # 6 MP 4.87 - 5.05

06RD0487