

NE 1/4 SEC 33 T26S R6W WM

FILED  
 Date: 3-12-2008 By: LC  
 This survey consists of:  
 Map: CO. RD 6 & 3/A  
 Narrative:  
 General Ppt: 10 PGS  
 DOUGLAS COUNTY  
 SURVEYOR

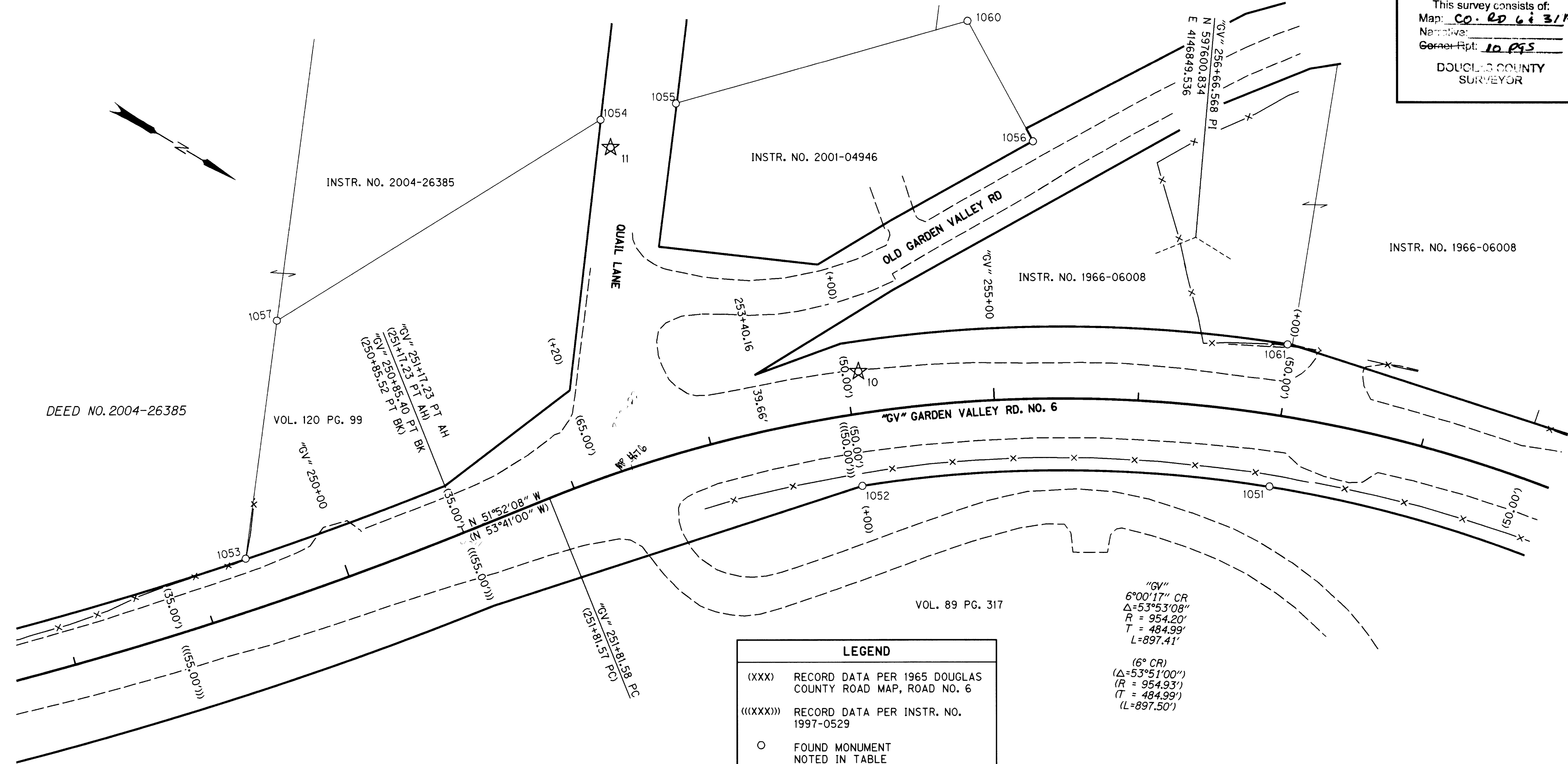

**LEGEND**

- (XXX) RECORD DATA PER 1965 DOUGLAS COUNTY ROAD MAP, ROAD NO. 6
- ((XXX)) RECORD DATA PER INSTR. NO. 1997-0529
- FOUND MONUMENT NOTED IN TABLE
- ★ FOUND GPS STATION USED FOR NETWORK CONTROL
- RIGHT-OF-WAY
- PROPERTY LINE
- - - EDGE OF PAVEMENT
- X- EXISTING FENCE

"GV"  
 6°00'17" CR  
 Δ=53°53'08"  
 R = 954.20'  
 T = 484.99'  
 L=897.41'  
 (6° CR)  
 (Δ=53°51'00")  
 (R = 954.93')  
 (T = 484.99')  
 (L=897.50')

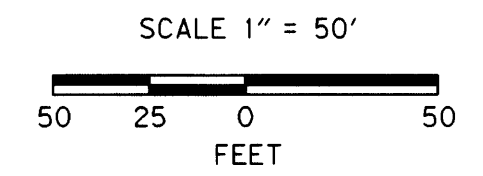

FILE NAME: 15467RET.dgn

RECOVERED MONUMENT LIST

PT. NO.	LDP NORTHING	LDP EASTING	STATION	OFFSET	DATE	DESCRIPTION & REFERENCE DOCUMENTS
1051	597731.60	4146974.18	"GV" 257+00.01	49.55' RT	01/16/08	FD 5/8" IRON ROD, DOWN 0.5', BENT, 1965 DOUGLAS COUNTY ROAD MAP, ROAD NO. 6
1052	597485.92	4147115.00	"GV" 254+00.03	49.93' RT	01/16/08	FD 5/8" IRON ROD, DOWN 0.2', GOOD CONDITION, 1965 DOUGLAS COUNTY ROAD MAP ROAD NO. 6
1053	597139.35	4147372.93	"GV" 249+35.91	35.50' LT	01/16/08	FD 3/4" IRON ROD, DOWN 0.7', GOOD CONDITION, CS RMI-76
1054	597201.05	4146985.11	N/A	N/A	01/16/08	FD 3/4" IRON ROD, UP 0.6', GOOD CONDITION, CS RMI-76
1055	597240.91	4146949.13	N/A	N/A	01/16/08	FD 5/8" IRON ROD, UP 1.5', BENT, CS M51-313-1
1056	597469.35	4146848.09	N/A	N/A	01/16/08	FD 1/2" IRON ROD, DOWN 0.2', BENT, CS M51-313-1
1057	597075.64	4147218.69	N/A	N/A	01/16/08	FD 3/4" IRON ROD, UP 1.4', BENT, CS RMI-76
1060	597388.22	4146798.19	N/A	N/A	01/16/08	FD 5/8" IRON ROD, DOWN 0.2', GOOD CONDITION, CS M51-313-1
1061	597693.26	4146882.29	"GV" 256+96.86	49.97' LT	01/16/08	FD 5/8" IRON ROD, DOWN 0.1', BENT, 1965 DOUGLAS COUNTY ROAD MAP, ROD NO. 6

FD = FOUND  
 CS = COUNTY SURVEY

ENGLISH  
**T**  
 REGISTERED  
 PROFESSIONAL  
 LAND SURVEYOR  
  
 OREGON  
 JULY 12, 2005  
 LOGAN MILES  
 65452  
 RENEWAL DATE: DEC. 31, 2008

**OPEC CONSULTING ENGINEERS**  
 Corporate Office: 920 COUNTRY CLUB ROAD, SUITE 100B EUGENE, OREGON 97401-6089, 541-683-6090  
 2235 MISSION STREET SE, SUITE 100 SALEM, OREGON 97302-1295, 503-589-4100  
 1335 POPLAR DRIVE MEDFORD, OREGON 97504-5207, 541-774-5590  
 5005 SW MEADOWS ROAD, SUITE 120 LAKE OSWEGO, OREGON 97035, 503-620-6103  
 www.obec.com

OREGON DEPARTMENT OF TRANSPORTATION  
 HORIZONTAL CONTROL, RECOVERY AND RETRACEMENT SURVEY  
 NORTH UMPQUA RIVER BROWNS BRIDGE  
 GARDEN VALLEY RD.  
 DOUGLAS COUNTY  
 ODOT REGION 3  
 3500 NW STEWART PARKWAY  
 ROSEBURG, OR. 97470  
 JANUARY, 2008  
 SCALE 1" = 50'  
 SHEET 6 OF 10  
 KEY # 15467  
 DESIGNED: LOGAN MILES  
 DRAWN: DAVID JOHN  
 CHK'D: ANDY AUSLAND  
 PROJ. NO. 0019-0084.18