

NE 1/4 SEC 33 T26S R6W WM
NW 1/4 SEC 34 T26S R6W WM

FILED
Date: 3-12-2008 By: JC
This survey consists of:
Map: CO. RD. 6 & 31A
Narrative:
Corner Rpt: 10 PGS
DOUGLAS COUNTY
SURVEYOR

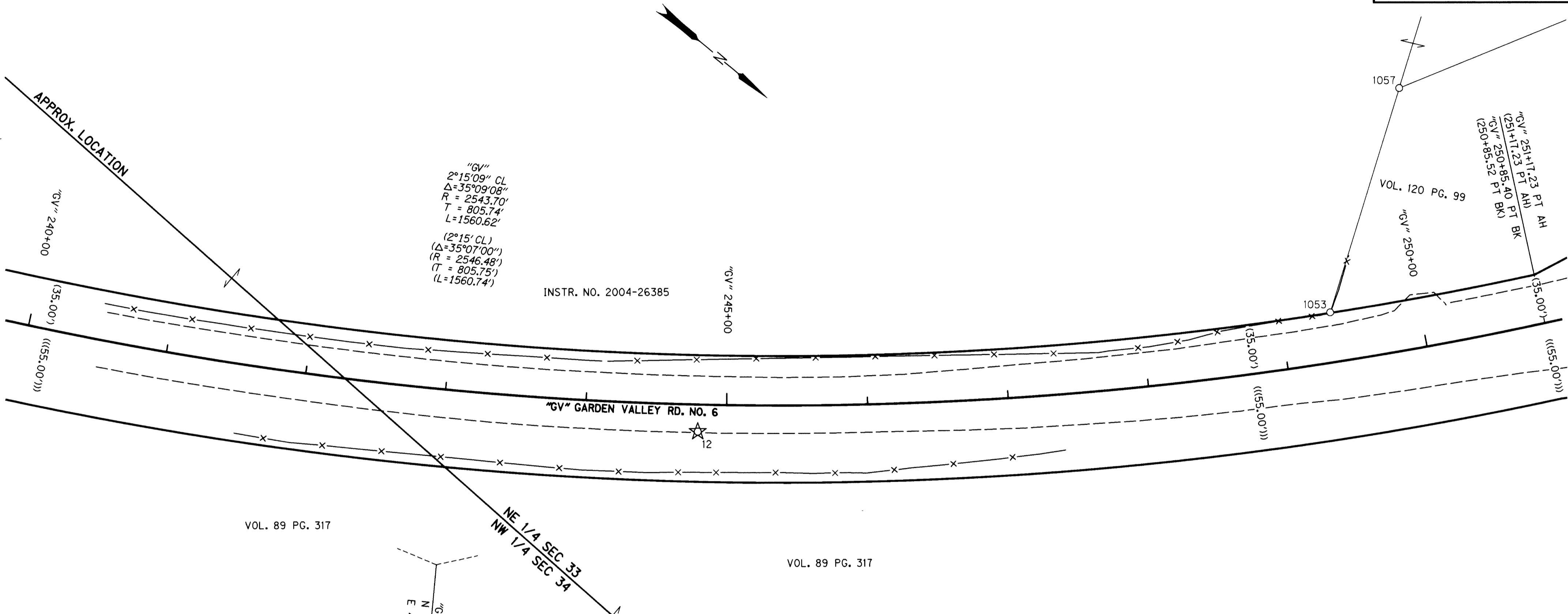

"GV"
2°15'09" CL
Δ=35°09'08"
R = 2543.70'
T = 805.74'
L=1560.62'
(2°15' CL)
(Δ=35°07'00")
(R = 2546.48')
(T = 805.75')
(L=1560.74')

INSTR. NO. 2004-26385

1057
VOL. 120 PG. 99
"GV" 250+00
"GV" 251+17.23 PT. AH
(251+17.23 PT. AH)
"GV" 250+85.40 PT. BK
(250+85.52 PT. BK)

VOL. 89 PG. 317

VOL. 89 PG. 317

NE 1/4 SEC 33
NW 1/4 SEC 34
"GV" 243+30.523
N 596764.121
E 4147915.442

LEGEND	
(XXX)	RECORD DATA PER 1965 DOUGLAS COUNTY ROAD MAP, ROAD NO. 6
((XXX))	RECORD DATA PER INSTR. NO. 1997-0529
○	FOUND MONUMENT NOTED IN TABLE
☆	FOUND GPS STATION USED FOR NETWORK CONTROL
—	RIGHT-OF-WAY
- - -	EDGE OF PAVEMENT
-X-	EXISTING FENCE

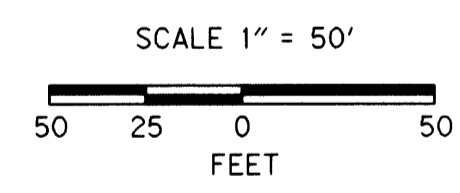

FILE NAME: 15467RET.dgn

OBEC CONSULTING ENGINEERS
Corporate Office: 920 COUNTRY CLUB ROAD, SUITE 100B EUGENE, OREGON 97401-6089, 541-683-6090
2235 MISSION STREET SE, SUITE 100 SALEM, OREGON 97302-1295, 503-589-4100
1335 POPLAR DRIVE MEDFORD, OREGON 97504-5207, 541-774-5590
5005 SW MEADOWS ROAD, SUITE 120 LAKE OSWEGO, OREGON 97035, 503-620-6103
www.obec.com

ENGLISH
REGISTERED PROFESSIONAL LAND SURVEYOR
LOGAN MILES
JULY 12, 2005
65452
RENEWAL DATE: DEC. 31, 2008

OREGON DEPARTMENT OF TRANSPORTATION
HORIZONTAL CONTROL, RECOVERY AND RETRACEMENT SURVEY
NORTH UMPQUA RIVER BROWNS BRIDGE
GARDEN VALLEY RD.
DOUGLAS COUNTY
ODOT REGION 3
3500 NW STEWART PARKWAY
ROSEBURG, OR. 97470
KEY # 15467
JANUARY, 2008
SCALE 1" = 50'
SHEET 5 OF 10
DESIGNED: LOGAN MILES
PROJ. NO. 0019-0084.18
DRAWN: DAVID JOHN
CHK'D: ANDY AUSLAND

RECOVERED MONUMENT LIST

PT. NO.	LDP NORTHING	LDP EASTING	STATION	OFFSET	DATE	DESCRIPTION & REFERENCE DOCUMENTS
1053	597139.35	4147372.93	"GV" 249+35.91	35.50' LT	01/16/08	FD 3/4" IRON ROD, DOWN 0.7', GOOD CONDITION, CS RMI-76
1057	597075.64	4147218.69	N/A	N/A	01/16/08	FD 3/4" IRON ROD, UP 1.4', BENT, CS RMI-76

FD = FOUND
CS = COUNTY SURVEY

06RD0453