

SW 1/4 SEC 34 T26S R6W WM
NW 1/4 SEC 34 T26S R6W WM

FILED
Date: 3-12-2008 By: JC
This survey consists of:
Map: CO-RD 6-31A
Name:
Corner: 10 PPS
DOUGLAS COUNTY
SURVEYOR

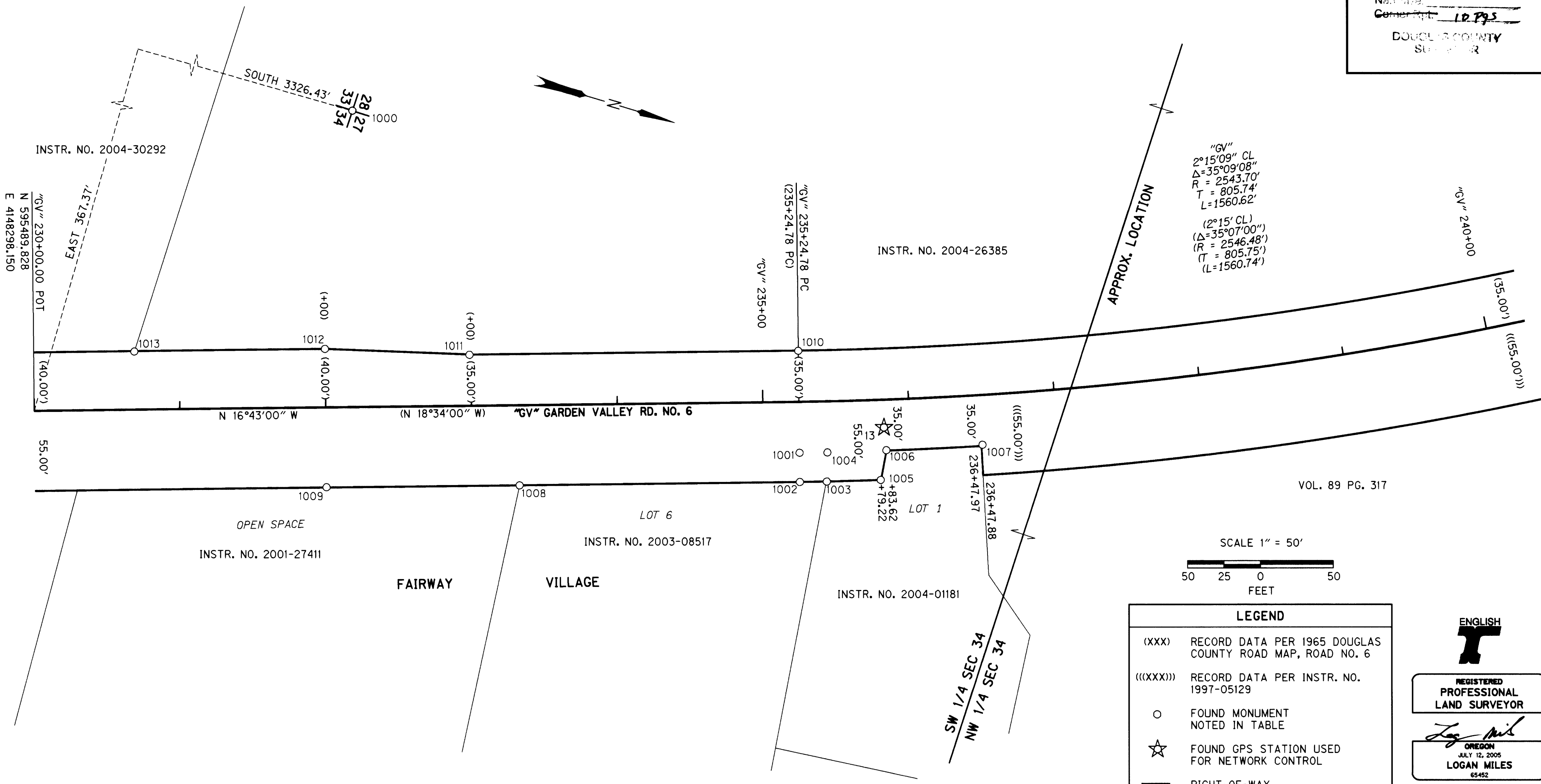

SCALE 1" = 50'
50 25 0 50
FEET

LEGEND

- (XXX) RECORD DATA PER 1965 DOUGLAS COUNTY ROAD MAP, ROAD NO. 6
- ((XXX)) RECORD DATA PER INSTR. NO. 1997-05129
- FOUND MONUMENT NOTED IN TABLE
- ☆ FOUND GPS STATION USED FOR NETWORK CONTROL
- RIGHT-OF-WAY
- PROPERTY LINE

ENGLISH
T
REGISTERED PROFESSIONAL LAND SURVEYOR
Logan Miles
OREGON
JULY 12, 2005
LOGAN MILES
65452
RENEWAL DATE: DEC. 31, 2008

RECOVERED MONUMENT LIST

PT. NO.	LDP NORTHING	LDP EASTING	STATION	OFFSET	DATE	DESCRIPTION & REFERENCE DOCUMENTS
1000	598816.25	4147930.78	N/A	N/A	01/10/08	FD 2-1/2" BRASS CAP STAMPED "COUNTY SURVEYORS OFFICE - 1961 - T26S R6W - S28,S27,S33,S34, DOWN 0.5', GOOD CONDITION, D.C.S.O. CORNER NOTES
1001	596002.53	4148180.63	"GV" 235+24.84	34.92' RT	01/10/08	FD 3/4" IRON ROD, DOWN 0.3', BENT, SPUN AND TIED, 1965 DOUGLAS COUNTY ROAD MAP, ROAD NO. 6
1002	596008.27	4148199.83	"GV" 235+24.82	54.96' RT	01/10/08	FD 5/8" IRON ROD W/ YPC STAMPED "I.E. ENG", FLUSH, GOOD CONDITION, PLAT OF FAIRWAY VILLAGE
1003	596025.98	4148194.48	"GV" 235+42.92	55.00' RT	01/10/08	FD 5/8" IRON ROD W/ YPC STAMPED "I.E. ENG", FLUSH, GOOD CONDITION, PLAT OF FAIRWAY VILLAGE
1004	596020.86	4148175.17	"GV" 235+43.70	35.04' RT	01/10/08	FD 5/8" IRON ROD, FLUSH, BENT, CS M115-7
1005	596061.33	4148183.23	"GV" 235+79.24	54.92' RT	01/10/08	FD 5/8" IRON ROD W/ YPC STAMPED "I.E. ENG", FLUSH, GOOD CONDITION, PLAT OF FAIRWAY VILLAGE
1006	596059.39	4148162.57	"GV" 235+83.70	34.67' RT	01/10/08	FD 5/8" IRON ROD W/ YPC STAMPED "I.E. ENG", FLUSH, GOOD CONDITION, PLAT OF FAIRWAY VILLAGE
1007	596121.74	4148140.77	"GV" 236+48.86	34.10' RT	01/10/08	FD 5/8" IRON ROD W/ YPC STAMPED "I.E. ENG", FLUSH, GOOD CONDITION, CS M137-3
1008	595824.08	4148255.08	"GV" 233+32.52	54.89' RT	01/10/08	FD 5/8" IRON ROD W/ YPC STAMPED "I.E. ENG", FLUSH, GOOD CONDITION, PLAT OF FAIRWAY VILLAGE
1009	595697.19	4148293.05	"GV" 232+00.07	54.76' RT	01/10/08	FD 5/8" IRON ROD W/ YPC STAMPED "I.E. ENG", FLUSH, GOOD CONDITION, PLAT OF FAIRWAY VILLAGE
1010	595982.38	4148113.74	"GV" 235+24.78	34.94' LT	01/10/08	FD 3/4" IRON ROD, DOWN 0.1', GOOD CONDITION, 1965 DOUGLAS COUNTY ROAD MAP, ROAD NO. 6
1011	595766.30	4148178.67	"GV" 232+99.15	34.91' LT	01/10/08	FD 3/4" IRON ROD, DOWN 0.3', BENT, CS RMI-76
1012	595669.83	4148202.26	"GV" 231+99.98	40.06' LT	01/10/08	FD 3/4" IRON ROD, UP 0.3', GOOD CONDITION, 1965 DOUGLAS COUNTY ROAD MAP, ROAD NO. 6
1013	595544.72	4148240.11	"GV" 230+69.27	39.80' LT	01/10/08	FD 3/4" IRON ROD, UP 0.5', GOOD CONDITION, CS RMI-76

FD = FOUND
CS = COUNTY SURVEY
YPC = YELLOW PLASTIC CAP
D.C.S.O. = DOUGLAS COUNTY SURVEYORS OFFICE

FILE NAME: 15467RET.dgn

OBEC CONSULTING ENGINEERS
Corporate Office: 920 COUNTRY CLUB ROAD, SUITE 100B EUGENE, OREGON 97401-6089, 541-683-6090
2235 MISSION STREET SE, SUITE 100 SALEM, OREGON 97302-1295, 503-589-4100
1335 POPLAR DRIVE MEDFORD, OREGON 97504-5207, 541-774-5590
5005 SW MEADOWS ROAD, SUITE 120 LAKE OSWEGO, OREGON 97035, 503-620-6103
www.obec.com

OREGON DEPARTMENT OF TRANSPORTATION
HORIZONTAL CONTROL, RECOVERY AND RETRACEMENT SURVEY
NORTH UMPQUA RIVER BROWNS BRIDGE
GARDEN VALLEY RD.
DOUGLAS COUNTY
ODOT REGION 3
3500 NW STEWART PARKWAY
ROSEBURG, OR. 97470
DESIGNED: LOGAN MILES
DRAWN: DAVID JOHN
CHK'D: ANDY AUSLAND
PROJ. NO. 0019-0084.18
JANUARY, 2008
SCALE 1" = 50'
SHEET 4 OF 10
KEY # 15467

06RD0435