

SE 1/4 SEC 28 T26S R6W WM
NE 1/4 SEC 33 T26S R6W WM

FILED
Date: 6-2-2011 By: JC
This survey consists of:
Plan 4-35-7-524
Narrative:
Corner Rpt: 5 Sheets
DOUGLAS COUNTY
SURVEYOR

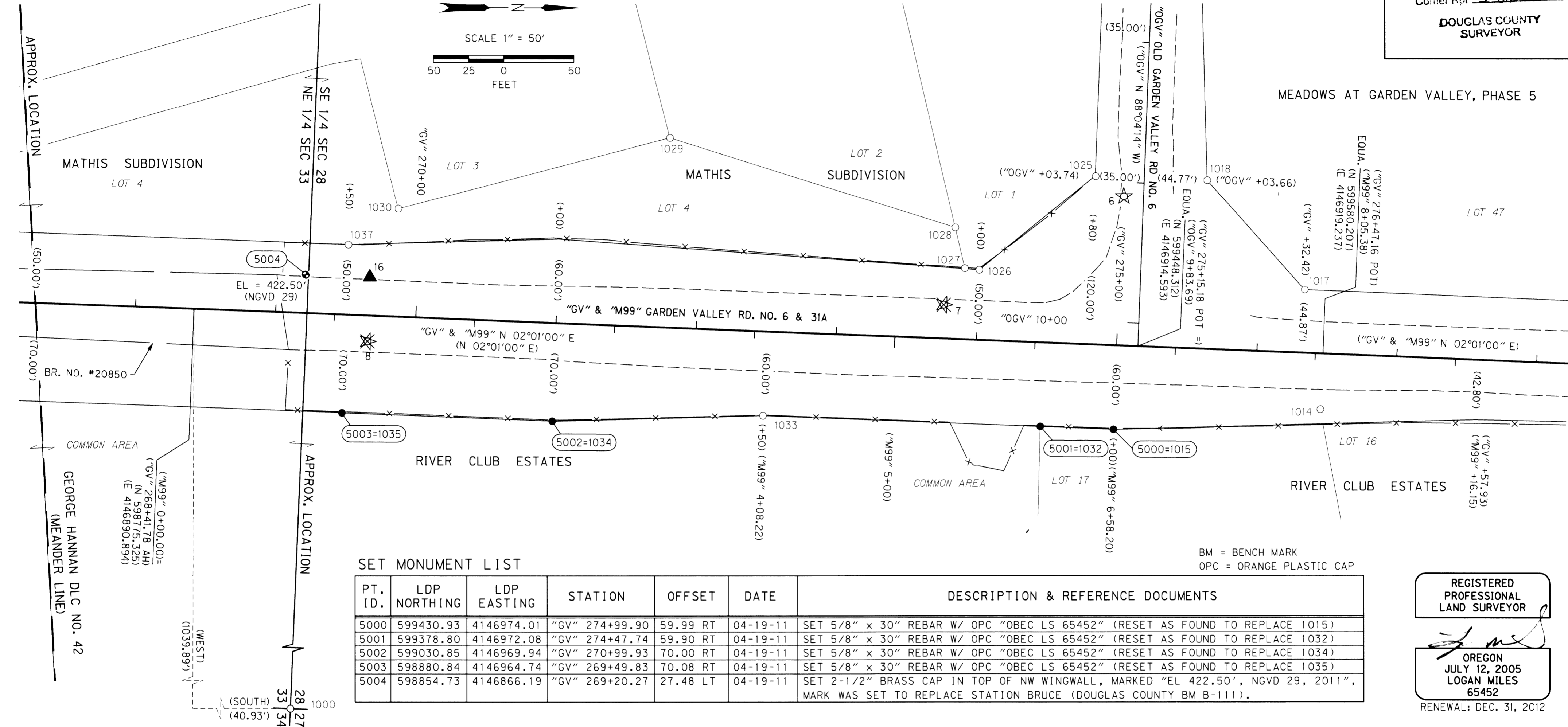

SET MONUMENT LIST

| PT. ID. | LDP NORTHING | LDP EASTING | STATION | OFFSET | DATE | DESCRIPTION & REFERENCE DOCUMENTS |
|---------|--------------|-------------|----------------|----------|----------|--|
| 5000 | 599430.93 | 4146974.01 | "GV" 274+99.90 | 59.99 RT | 04-19-11 | SET 5/8" x 30" REBAR W/ OPC "OBEC LS 65452" (RESET AS FOUND TO REPLACE 1015) |
| 5001 | 599378.80 | 4146972.08 | "GV" 274+47.74 | 59.90 RT | 04-19-11 | SET 5/8" x 30" REBAR W/ OPC "OBEC LS 65452" (RESET AS FOUND TO REPLACE 1032) |
| 5002 | 599030.85 | 4146969.94 | "GV" 270+99.93 | 70.00 RT | 04-19-11 | SET 5/8" x 30" REBAR W/ OPC "OBEC LS 65452" (RESET AS FOUND TO REPLACE 1034) |
| 5003 | 598880.84 | 4146964.74 | "GV" 269+49.83 | 70.08 RT | 04-19-11 | SET 5/8" x 30" REBAR W/ OPC "OBEC LS 65452" (RESET AS FOUND TO REPLACE 1035) |
| 5004 | 598854.73 | 4146866.19 | "GV" 269+20.27 | 27.48 LT | 04-19-11 | SET 2-1/2" BRASS CAP IN TOP OF NW WINGWALL, MARKED "EL 422.50', NGVD 29, 2011", MARK WAS SET TO REPLACE STATION BRUCE (DOUGLAS COUNTY BM B-111). |

BM = BENCH MARK
OPC = ORANGE PLASTIC CAP

REGISTERED
PROFESSIONAL
LAND SURVEYOR

OREGON
JULY 12, 2005
LOGAN MILES
65452
RENEWAL: DEC. 31, 2012

FD = FOUND
CS = COUNTY SURVEY
TMGV = THE MEADOWS AT GARDEN VALLEY
D/R = DESTROYED AND RESET AS NOTED ABOVE
D.C.S.O. = DOUGLAS COUNTY SURVEYORS OFFICE

SEE SHEET 1 FOR LEGEND

RECOVERED MONUMENT LIST

| PT. NO. | LDP NORTHING | LDP EASTING | STATION | OFFSET | DATE | DESCRIPTION & REFERENCE DOCUMENTS |
|---------|--------------|-------------|----------------|-----------|----------|---|
| 1000 | 598816.25 | 4147930.78 | N/A | N/A | 01/10/08 | FD 2-1/2" BRASS CAP STAMPED "COUNTY SURVEYORS OFFICE - 1961 - T26S R6W - S28,S27,S33,S34", DOWN 0.5', GOOD CONDITION, D.C.S.O. CORNER NOTES |
| 1014 | 599578.50 | 4146959.16 | "GV" 276+46.86 | 39.96 RT | 01/11/08 | FD 5/8" IRON ROD W/ YPC STAMPED "I.E. ENG", UP 0.2', GOOD CONDITION, PLAT OF RIVER CLUB ESTATES |
| 1015 | 599430.93 | 4146974.01 | "GV" 274+99.90 | 59.99 RT | 01/11/08 | FD 3/4" IRON ROD, UP 0.1', GOOD CONDITION, 1965 DOUGLAS COUNTY ROAD MAP, ROAD NO. 6 (D/R) |
| 1017 | 599567.05 | 4146873.87 | "GV" 276+32.42 | 44.87 LT | 01/11/08 | FD 5/8" IRON ROD W/ YPC STAMPED "I.E. ENG", DOWN 0.1', GOOD CONDITION, PLAT OF TMGV |
| 1018 | 599497.11 | 4146796.17 | "OGV" 11+03.69 | 44.78 RT | 01/11/08 | FD 5/8" IRON ROD W/ YPC STAMPED "I.E. ENG", FLUSH, GOOD CONDITION, PLAT OF TMGV |
| 1025 | 599417.63 | 4146793.62 | "OGV" 11+03.56 | 34.74 LT | 01/11/08 | FD 5/8" IRON ROD, UP 1.0', NO CAP, PLAT OF MATHIS SUBDIVISION |
| 1026 | 599334.96 | 4146860.57 | "GV" 274+00.00 | 50.00 LT | 01/11/08 | FD 3/4" IRON ROD, DOWN 0.1', GOOD CONDITION, 1965 DOUGLAS COUNTY ROAD MAP, ROAD NO. 6 |
| 1027 | 599324.65 | 4146859.51 | "GV" 273+89.66 | 50.69 LT | 01/11/08 | FD 5/8" IRON ROD, UP 0.5', NO CAP, PLAT OF MATHIS SUBDIVISION |
| 1028 | 599317.78 | 4146830.62 | "GV" 273+81.78 | 79.33 LT | 01/11/08 | FD 5/8" IRON ROD, FLUSH, NO CAP, PLAT OF MATHIS SUBDIVISION |
| 1029 | 599114.01 | 4146767.68 | "GV" 271+75.92 | 135.06 LT | 01/11/08 | FD 5/8" IRON ROD, FLUSH, NO CAP, PLAT OF MATHIS SUBDIVISION |
| 1030 | 598920.67 | 4146819.02 | "GV" 269+84.50 | 76.94 LT | 01/11/08 | FD 5/8" IRON ROD, DOWN 0.1', NO CAP, PLAT OF MATHIS SUBDIVISION |
| 1032 | 599378.80 | 4146972.08 | "GV" 274+47.74 | 59.90 RT | 01/11/08 | FD 5/8" IRON ROD W/ YPC STAMPED "I.E. ENG", UP 0.1', GOOD CONDITION, PLAT OF RIVER CLUB ESTATES (D/R) |
| 1033 | 599181.15 | 4146965.29 | "GV" 272+49.97 | 60.07 RT | 01/11/08 | FD 3/4" IRON ROD, DOWN 0.5', GOOD CONDITION, 1965 DOUGLAS COUNTY ROAD MAP, ROAD NO. 6 |
| 1034 | 599030.85 | 4146969.94 | "GV" 270+99.93 | 70.00 RT | 01/11/08 | FD 3/4" IRON ROD, UP 0.1', GOOD CONDITION, 1965 DOUGLAS COUNTY ROAD MAP, ROAD NO. 6 (D/R) |
| 1035 | 598880.84 | 4146964.74 | "GV" 269+49.83 | 70.08 RT | 01/11/08 | FD 3/4" IRON ROD, UP 0.1', GOOD CONDITION, 1965 DOUGLAS COUNTY ROAD MAP, ROAD NO. 6 (D/R) |
| 1037 | 598885.13 | 4146844.73 | "GV" 269+49.90 | 50.00 LT | 01/11/08 | FD 3/4" IRON ROD, DOWN 1.8', GOOD, 1965 DOUGLAS COUNTY ROAD MAP, ROAD NO. 6 |

FILE NAME: 15467re-mon.dgn

OBEC CONSULTING ENGINEERS
Corporate Office: 920 COUNTRY CLUB ROAD, SUITE 100B EUGENE, OREGON 97401-6089, 541-683-6090
2235 MISSION STREET SE, SUITE 100 SALEM, OREGON 97302-1295, 503-589-4100
831 O'HARE PARKWAY MEDFORD, OREGON 97504-4005, 541-774-5590
5005 SW MEADOWS ROAD, SUITE 120 LAKE OSWEGO, OREGON 97035, 503-620-6103

OREGON DEPARTMENT OF TRANSPORTATION
RIGHT OF WAY BOUNDARY RE-MONUMENTATION SURVEY
NORTH UMPQUA RIVER BROWNS BRIDGE
GARDEN VALLEY RD.
DOUGLAS COUNTY

ODOT REGION 3
3500 NW STEWART PARKWAY
ROSEBURG, OR. 97470
KEY # 15467
MAY, 2011
SCALE 1" = 50'
SHEET 5 OF 5

DESIGNED: LOGAN MILES
DRAWN: LOGAN MILES
CHK'D: ARON CUTSFORTH
PROJ. NO. 0019-0084.68

Co. Rd. #6 MP 5.08 - 5.24

05080524